

PLAT OF SURVEY FOR HARRY MAY

SECTION 18 LOT # ~
 TOWNSHIP 24 CITY / VILLAGE ~
 RANGE 17 WELLES TOWNSHIP
 QUARTER S1W RICHLAND COUNTY, OHIO

LEGEND:

- ▲ - P.K. NAIL FOUND
- △ - P.K. NAIL SET
- - RAILROAD SPIKE FOUND
- - RAILROAD SPIKE SET
- - FENCE POST FOUND
- - IRON PIN FOUND
- - IRON PIN SET - CAPPED
- - BLUNK 6320 "

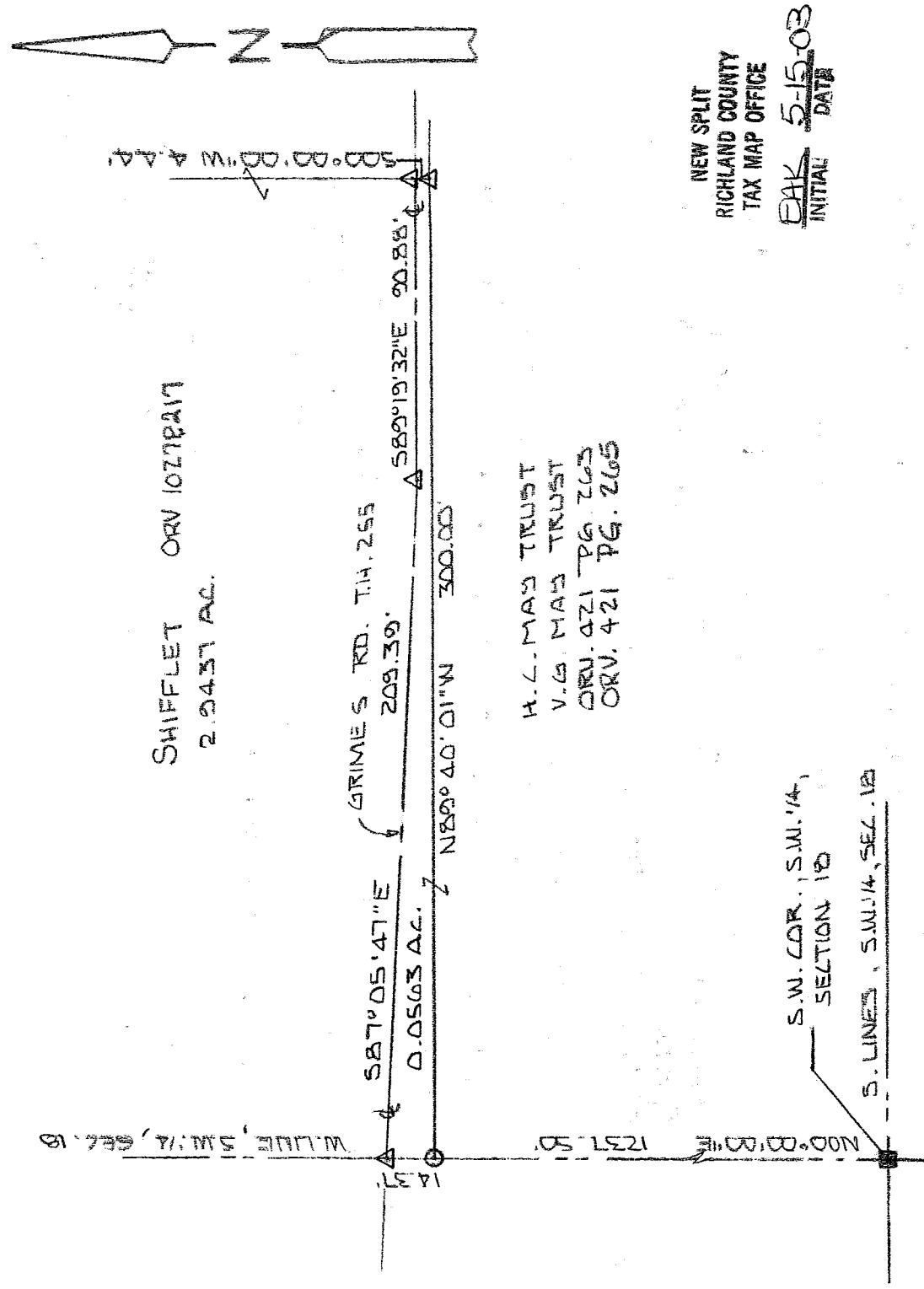

H.L. MAY TRUST
 V.G. MAY TRUST
 ORV. 421 PG. 263
 ORV. 421 PG. 265



BASIS OF BEARINGS: BEARINGS ARE TO AN ASSUMED AZIMUTH AND ARE USED TO DENOTE ANGLES ONLY.

I HEREBY CERTIFY THAT THE ABOVE PLAT AND THE FIELD SURVEY IT REPRESENTS ARE TRUE TO THE BEST OF MY KNOWLEDGE

Larry G. Blunk
 LARRY G. BLUNK
 PROFESSIONAL SURVEYOR # 6320

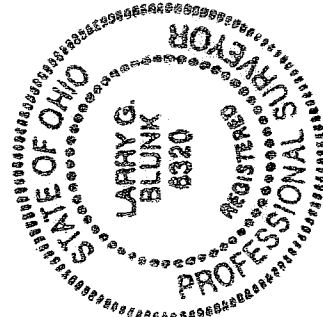

MAY 9 2003
 DATE

PROFESSIONAL SURVEYOR # 6320

B-127

R-127

**DESCRIPTION
FOR
HARRY MAY**

Located in the Township of Weller, County of Richland, State of Ohio and being a part of the Southwest Quarter of Section 18, Township 24, Range 17 and more particularly described as follows:

Beginning at a fence post found in the Southwest Corner of the Southwest Quarter of Section 18.

Thence N 00 degrees 00' 00" E along the west line of the Southwest Quarter of Section 18 a distance of 1237.50 feet to an iron pin set and the True Place of Beginning.

Thence continuing N 00 degrees 00' 00"E along the west line of the Southwest Quarter of Section 18 a distance of 14.37 feet to a pk nail set in the centerline of Grimes Rd. T.H. 255.

Thence S 87 degrees 05' 47" E along the centerline of Grimes Rd. T.H. 255 a distance of 209.39 feet to a pk nail set.

Thence S 89 degrees 19' 32" E along the centerline of Grimes Rd. T.H. 255 a distance of 90.88 feet to a pk nail set.

Thence S 00 degrees 00' 00" W a distance of 4.44 feet to a pk nail set.

Thence N 89 degrees 40' 01" W a distance of 300.00 feet to the True Place of Beginning and containing 0.0563 acres more or less but subject to all legal highways also all easements of record.

Grantees, their heirs and assigns do hereby covenant and agree that the parcel of land described in this instrument will not be conveyed by said grantees, heirs and assigns unless said parcel fronts on a public highway or dedicated street or is sold together with land fronting on a public highway or dedicated street.

Basis of Bearings: Bearings are to an assumed azimuth and are used to denote angles

Larry G. Blunk
Larry G. Blunk, P.S. 6320
May 9, 2003

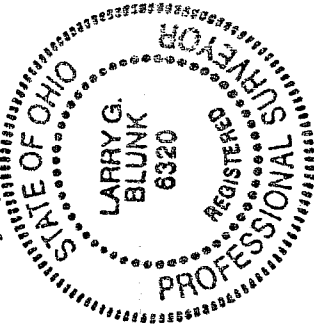

NEW SPLIT
RICHLAND COUNTY
TAX MAP OFFICE

~~EAK~~ INITIAL
~~5-15-03~~ DATE

R-127