

R-124

SURVEY FOR NELDA HALL, TRUSTEE

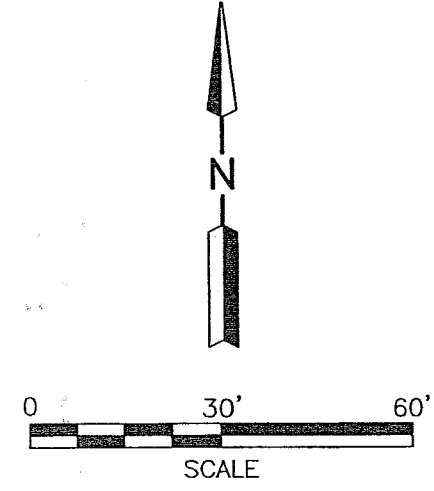
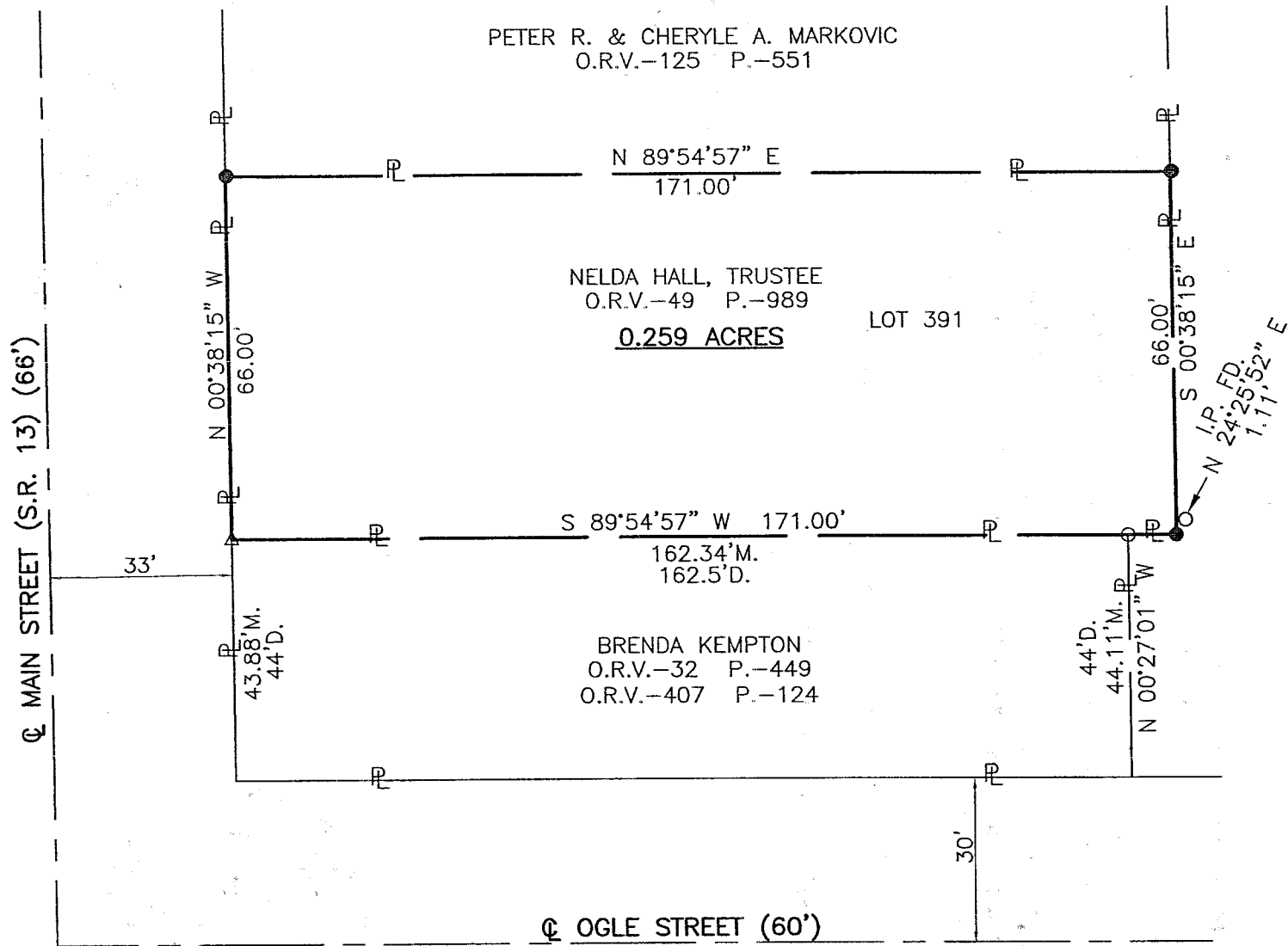

- LEGEND**
- M. MEASURED
 - D. DEED
 - IRON PIN FOUND
 - △ P.K. NAIL FOUND
 - IRON PIN SET, 5/8" DIA. ROD WITH PLASTIC CAP STAMPED "STEVENS 7052"

JACOB H. & MARIE E. FREDERICK
D.V.-727 P.-556

PART OF LOT 391 IN THE
VILLAGE OF BELLVILLE,
RICHLAND CO., OHIO.

NEW SURVEY
OF EXISTING PARCEL
RICHLAND COUNTY
TAX MAP OFFICE
EAK 5-15-03
INITIAL: DATE



Distances shown hereon are expressed in feet and decimal parts thereof, bearings are to an assumed meridian and are used to express angles only.

CERTIFICATION: I hereby certify that the foregoing survey was prepared from actual field measurements, in accordance with Chapter 4733-37, Ohio Administration Code.

Roger L. Stevens
Roger L. Stevens, P.S. #7052 Date 5-6-03 EM-1505

B-124

May 6, 2003

Roger L. Stevens

**SURVEYOR'S DESCRIPTION FOR
NELDA HALL, TRUSTEE**

0.259 Acres

Situated in the Village of Bellville, County of Richland, State of Ohio, being part of Lot 391 of the consecutively numbered lots in said Village and being more particularly described as follow:

Commencing at a point being the southwest corner of said Lot 391, said point also being the southwest corner of a parcel of land conveyed to Brenda Kempton by official records volume 32, page 449 and official records volume 407, page 124 and being referenced by an P.K. nail found N 00° 38' 15" W, 43.88 feet from said point;

Thence N 00° 38' 15" W, 43.88 feet along the west line of said Lot 391 also being along the west line of said land of Brenda Kempton to a P.K. nail found in the northwest corner of said land, said P.K. nail being the **true place of beginning**;

Thence N 00° 38' 15" W, 66.00 feet and continuing along said west line of said Lot 391 to an iron pin set in the southwest corner of a parcel of land conveyed to Peter R. and Cheryle A. Markovic by official records volume 125, page 551;

Thence N 89° 54' 57" E, 171.00 feet along the south line of said land of Peter R. and Cheryle A. Markovic to an iron pin set in the southeast corner of said land, said iron pin also being in a west line of a parcel of land conveyed to Jacob H. and Marie E. Frederick by deed volume 727, page 556;

Thence S 00° 38' 15" E, 66.00 feet along said west line of said land of Jacob H. and Marie E. Frederick to an iron pin set in an interior corner of said land;

Thence S 89° 54' 57" W, 171.00 feet along a north line of said land of Jacob H. and Marie E. Frederick and along the north line of aforementioned land of Brenda Kempton to the **true place of beginning** and containing **0.259 acre**, more or less, and subject to all legal highways and easements of record.

Bearings are to an assumed meridian and are used to express angles only.

According to a survey made in May 2003 by Roger L. Stevens, Ohio Registered Surveyor No. 7052.

All iron pins set are 5/8" diameter rod with plastic cap stamped "STEVENS 7052"



Roger L. Stevens
Roger L. Stevens
Registered Surveyor No. 7052
EM-1505

NEW SURVEY
OF EXISTING PARCEL
RICHLAND COUNTY
TAX MAP OFFICE
PAW INITIAL 5-15-03 DATE