

# PLAT OF SURVEY FOR EAKL EICHLER

## LEGEND:

- ▲ - P.K. NAIL FOUND
- △ - P.K. NAIL SET
- - RAILROAD SPIKE FOUND
- - RAILROAD SPIKE SET
- - FENCE POST FOUND
- - IRON PIN FOUND
- - IRON PIN SET - CAPPED
- - BLUNK 6320 "

SECTION ~ LOT # PT. #4620 & PT. #4621 VOL. Co 85 Z  
 TOWNSHIP ~ MANSFIELD CITY / VILLAGE  
 RANGE ~            TOWNSHIP  
 QUARTER ~ RICHLAND COUNTY, OHIO

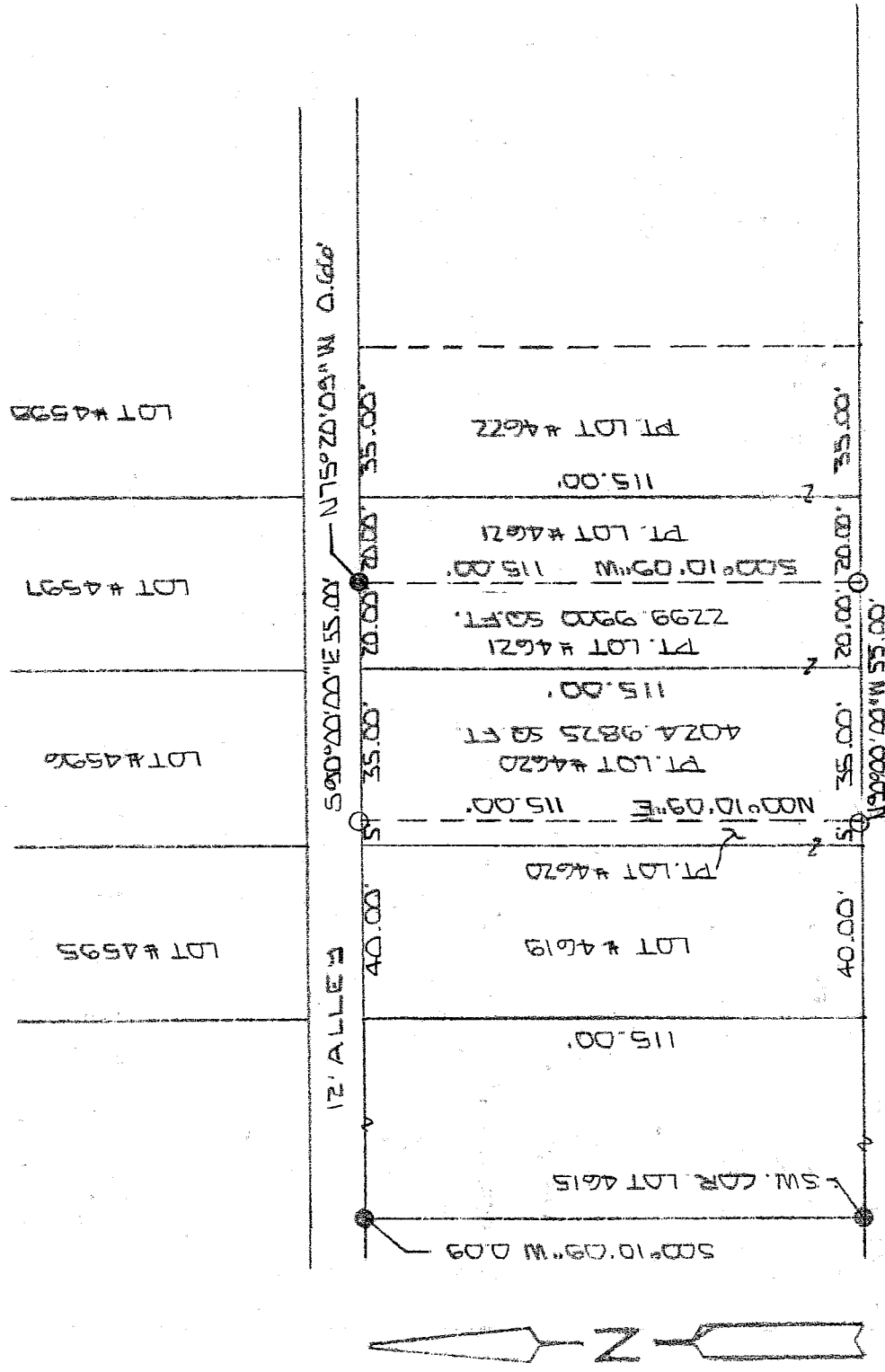

GREENLAWN AVE. 40 TW

NEW SURVEY  
 OF EXISTING PARCEL  
 RICHLAND COUNTY  
 TAX MAP OFFICE

EAR 5-14-03  
 INITIAL DATE

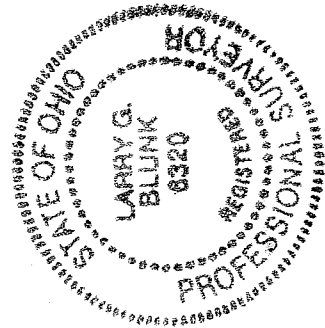

40' SCALE 1" = 40'

BASIS OF BEARINGS: BEARINGS ARE TO AN ASSUMED AZIMUTH AND ARE USED TO DENOTE ANGLES ONLY.

I HEREBY CERTIFY THAT THE ABOVE PLAT AND THE FIELD SURVEY IT REPRESENTS ARE TRUE TO THE BEST OF MY KNOWLEDGE

*Larry G. Blunk*  
 LARRY G. BLUNK  
 PROFESSIONAL SURVEYOR # 6320

MRV 7 2003 DATE

H-122

B-122

**DESCRIPTION  
FOR  
EARL EICHLER**

Located in the City of Mansfield, County of Richland, State of Ohio and being a part of Lot Numbers 4620 and 4621 as recorded in Volume 6, Page 2 of the Richland County Plat Records and more particularly described as follows:

Beginning at the Southeast Corner of Lot Number 4620, referenced by an iron pin set N 90 degrees 00' 00" W - 35.00 feet.

Thence N 90 degrees 00' 00" W along the south line of Lot umber 4620 a distance of 35.00 feet to an iron pin set.

Thence N 00 degrees 10' 09" E a distance of 115.00 feet to an iron pin set on the north line of Lot Number 4620.

Thence S 90 degrees 00' 00" E along the north line of Lot Numbers 4620 and 4621 a distance of 55.00 feet, referenced by an iron pin found N 75 degrees 20' 09" W - 0.66 feet.

Thence S 00 degrees 10' 09" W a distance of 115.00 feet to an iron pin set on the south line of Lot Number 4621.

Thence N 90 degrees 00' 00" W along the south line of Lot Number 4621 a distance of 20.00 feet to the place of beginning and containing 6324.9725 square feet in all of which 4024.9825 square feet are in a part of Lot Number 4620 and 2299.9900 square feet are in a part of Lot Number 4621 but subject to all legal highways also all easements of record.

Basis of Bearings: Bearings are to an assumed azimuth and are used to denote angles only.

*Larry G. Blunk*  
Larry G. Blunk, P.S. 6320  
May 7, 2003

NEW SURVEY  
OF EXISTING PARCEL  
RICHLAND COUNTY  
TAX MAP OFFICE  
EAK INITIAL 5-14-03 DATE

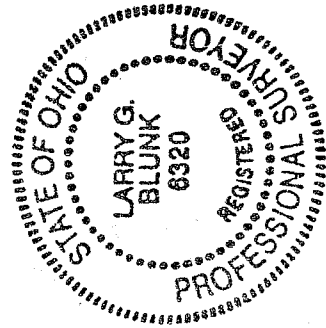

R-122