

B-120

SURVEY FOR COUNTRYTME, INC.

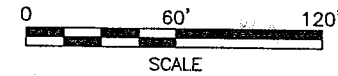
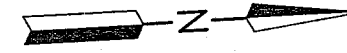

LEGEND

- IRON PIN FOUND
- RAILROAD SPIKE SET
- IRON PIN SET, 5/8" DIA. ROD WITH PLASTIC CAP STAMPED "STEVENS 7052"

N. LINE SW. 1/4 SEC. 9

L=193.34'
 R=675.00'
 Δ=16°24'41"
 C LEN=192.68'
 BRG=N 25°10'47" E

NE. CORNER
 SW. 1/4 SEC. 9

150.41'
 N 87°04'54" W

5.00'

E. LINE SW. 1/4 SEC. 9

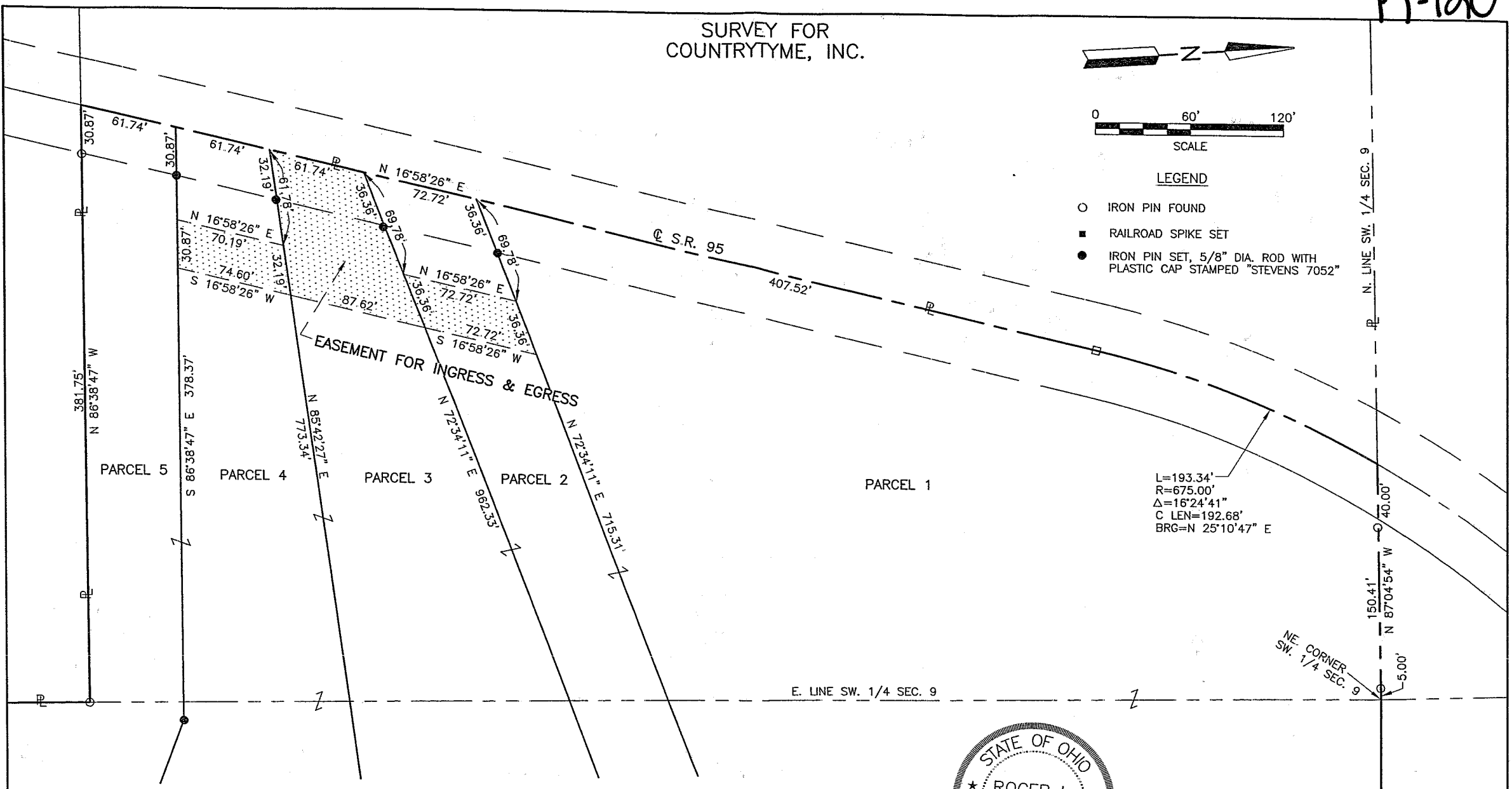

Distances shown hereon are expressed in feet and decimal parts thereof, bearings are to an assumed meridian and are used to express angles only.

CERTIFICATION: I hereby certify that the foregoing survey was prepared from actual field measurements, in accordance with Chapter 4733-37, Ohio Administration Code.

Roger L. Stevens
 Roger L. Stevens, P.S. #7052

Date 4-30-03 SM-1722



PART OF THE SE. & SW.
 1/4 OF SEC. 9, T-21,
 R-17, WORTHINGTON TWP.,
 RICHLAND CO., OHIO.

B-120

Roger L. Stevens

May 6, 2003

**SURVEYOR'S DESCRIPTION
FOR
COUNTRYTYME, INC.**

Parcel 1

Situated in the Township of Worthington, County of Richland, State of Ohio and being part of the Southeast and Southwest Quarters of Section 9, Township 21, Range 17, and being more particularly described as follows:

Beginning at a point being the northwest corner of said Southeast Quarter, said point also being the northeast corner of said Southwest Quarter and being referenced by an iron pin found N 87° 04' 54" W, 5.00 feet from said point;

Thence S 86° 06' 29" E, 349.61 feet along the north line of said Southeast Quarter to an iron pin set;

Thence S 03° 08' 42" W, 318.97 feet to an iron pin set;

Thence S 72° 34' 11" W, 715.31 feet to a point being in the easterly line of a parcel of land conveyed to Robert and Shirley Calhoun by deed volume 863, page 204, said point also being in the centerline of S.R. 95 and passing through an iron pin set at 678.95 feet;

Thence N 16° 58' 26" E, 407.52 feet along said easterly line of said land of Robert and Shirley Calhoun also being along said centerline of S.R. 95 to a railroad spike found in a point of tangency;

Thence northeasterly and continuing along said easterly line of said land of Robert and Shirley Calhoun also being along said centerline of S.R. 95 **on a curve to the right having a radius of 675.00 feet, an arc length of 193.34 feet, a chord length of 192.68 feet and a chord bearing of N 25° 10' 47" E** to a point being the northeasterly corner of said land, said point also being in the north line of said Southwest Quarter;

Thence S 87° 04' 54" E, 150.41 feet along said north line of said Southwest Quarter to the **place of beginning**, passing through an iron pin found at 40.00 feet and containing **5.915 Acres**, more or less, of which 3.105 acres lies in the Southeast Quarter of Section 9 and 2.810 acres lies in the Southwest Quarter of Section 9, and subject to all legal highways and easements of record.

NEW SPLIT
RICHLAND COUNTY
TAX MAP OFFICE

116
INITIAL

According to a survey made in May 2003 by Roger L. Stevens, Ohio Registered Surveyor No. 7052.

5-13-03
DATE

All iron pins set are 5/8" diameter rod with plastic cap stamped "STEVENS 7052".

Easement:

Grantor grants to grantees, their heirs and assigns an easement for ingress and egress, said easement being more particularly described as follow:

Commencing at a point being the northwest corner of said Southeast Quarter, said point being referenced by an iron pin found N 87° 04' 54" W, 5.00 feet from said point;

Thence N 87° 04' 54" W, 150.41 feet along said north line of said Southwest Quarter to a point being in the centerline of S.R. 95 and passing through an iron pin found at 110.41 feet;

Thence southwesterly along said centerline of S.R. 95 on a curve to the left having a radius of 675.00 feet, an arc length of 193.34 feet, a chord length of 192.68 feet and a chord bearing of S 25° 10' 47" W to a railroad spike found in a point of tangency;

Thence S 16° 58' 26" W, 480.24 feet along said centerline of S.R. 95 to a point being the true place of beginning;



Parcel 1 (Continued)

Thence N 72° 34' 11" E, 69.78 feet to a point and passing through an iron pin set at 36.36 feet;

Thence N 16° 58' 26" E, 72.72 feet to a point;

Thence N 72° 34' 11" E, 36.36 feet to a point;

Thence S 16° 58' 26" W, 160.34 feet to a point;

Thence S 85° 42' 27" W, 93.97 feet to a point being in said centerline of S.R. 95 and passing through an iron pin set at 61.78 feet;

Thence N 16° 58' 26" E, 61.74 feet along said centerline of S.R. 95 to the true place of beginning.

R-120

R-120

R-120

Surveyor's Description
For Countrytime, Inc.

May 6, 2003

Parcel 2

Situated in the Township of Worthington, County of Richland, State of Ohio and being part of the Southeast and Southwest Quarters of Section 9, Township 21, Range 17, and being more particularly described as follows:

Commencing at a point being the northwest corner of said Southeast Quarter, said point also being the northeast corner of said Southwest Quarter and being referenced by an iron pin found N 87° 04' 54" W, 5.00 feet from said point;

Thence S 86° 06' 29" E, 349.61 feet along the north line of said Southeast Quarter to an iron pin set, said iron pin being the **true place of beginning**;

Thence S 86° 06' 29" E, 854.00 feet and continuing along said north line of said Southeast Quarter to an iron pin set;

Thence S 37° 53' 35" E, 402.28 feet to an iron pin set;

Thence N 86° 06' 29" W, 904.24 feet to an iron pin set;

Thence S 72° 34' 11" W, 962.33 feet to a point being in the easterly line of a parcel of land conveyed to Robert and Shirley Calhoun by deed volume 863, page 204, said point also being in the centerline of S.R. 95 and passing through an iron pin set at 925.97 feet;

Thence N 16° 58' 26" E, 72.72 feet along said easterly line of said land of Robert and Shirley Calhoun also being along said centerline of S.R. 95 to a point;

Thence N 72° 34' 11" E, 715.31 feet to an iron pin set and passing through an iron pin set at 36.36 feet;

Thence N 03° 08' 42" E, 318.97 feet to the **true place of beginning** and containing **7.992 Acres**, more or less, of which 7.508 acres lies in the Southeast Quarter of Section 9 and 0.484 acres lies in the Southwest Quarter of Section 9, and subject to all legal highways and easements of record.

NEW SPLIT
RICHLAND COUNTY
FAX MAP OFFICE

Bearings are to an assumed meridian and are used to express angles only.

According to a survey made in May 2003 by Roger L. Stevens, Ohio Registered Surveyor No. 7052.

116-5-13-02
UTAH DATE

All iron pins set are 5/8" diameter rod with plastic cap stamped "STEVENS 7052".

Easements:

Grantor grants to grantees, their heirs and assigns an easement for ingress and egress, said easement being more particularly described as follow:

Commencing at a point being the northwest corner of said Southeast Quarter, said being referenced by an iron pin found N 87° 04' 54" W, 5.00 feet from said point;

Thence N 87° 04' 54" W, 150.41 feet along said north line of said Southwest Quarter to a point being in the centerline of S.R. 95 and passing through an iron pin found at 110.41 feet;

Thence southwesterly along said centerline of S.R. 95 on a curve to the left having a radius of 675.00 feet, an arc length of 193.34 feet, a chord length of 192.68 feet and a chord bearing of S 25° 10' 47" W to a railroad spike found in a point of tangency;

Thence S 16° 58' 26" W, 480.24 feet along said centerline of S.R. 95 to a point being the true place of beginning;

Parcel 2 (Continued)

Thence N 72° 34' 11" E, 106.14 feet to a point and passing through an iron pin set at 36.36 feet;

Thence S 16° 58' 26" W, 87.62 feet to a point;

Thence S 85° 42' 27" W, 93.97 feet to a point being in said centerline of S.R. 95 and passing through an iron pin set at 61.78 feet;

Thence N 16° 58' 26" E, 61.74 feet along said centerline of S.R. 95 to the true place of beginning.

The above described 7.992 acre parcel is subject to an easement for ingress and egress, said easement being described as follows:

Commencing at a point being the northwest corner of said Southeast Quarter, said being referenced by an iron pin found N 87° 04' 54" W, 5.00 feet from said point;

Thence N 87° 04' 54" W, 150.41 feet along said north line of said Southwest Quarter to a point being in the centerline of S.R. 95 and passing through an iron pin found at 110.41 feet;

Thence southwesterly along said centerline of S.R. 95 on a curve to the left having a radius of 675.00 feet, an arc length of 193.34 feet, a chord length of 192.68 feet and a chord bearing of S 25° 10' 47" W to a railroad spike found in a point of tangency;

Thence S 16° 58' 26" W, 480.24 feet along said centerline of S.R. 95 to a point being the true place of beginning;

Thence N 72° 34' 11" E, 69.78 feet to a point and passing through an iron pin set at 36.36 feet, said point also being the true place of beginning;

Thence N 16° 58' 26" E, 72.72 feet to a point;

Thence N 72° 34' 11" E, 36.36 feet to a point;

Thence S 16° 58' 26" W, 72.72 feet to a point;

Thence S 72° 34' 11" W, 36.36 feet to the true place of beginning.

R-120

R-120

Parcel 3

Situated in the Township of Worthington, County of Richland, State of Ohio and being part of the Southeast and Southwest Quarters of Section 9, Township 21, Range 17, and being more particularly described as follows:

Commencing at a point being the northwest corner of said Southeast Quarter, said point also being the northeast corner of said Southwest Quarter and being referenced by an iron pin found N 87° 04' 54" W, 5.00 feet from said point;

Thence N 87° 04' 54" W, 150.41 feet along said north line of said Southwest Quarter to a point being in the centerline of S.R. 95 and passing through an iron pin found at 110.41 feet;

Thence southerly along said centerline of S.R. 95 on a curve to the left having a radius of 675.00 feet, an arc length of 193.34 feet, a chord length of 192.68 feet and a chord bearing of S 25° 10' 47" W to a railroad spike found in a point of tangency;

Thence S 16° 58' 26" W, 480.24 feet along said centerline of S.R. 95 to a point being the true place of beginning;

Thence N 72° 34' 11" E, 962.33 feet to an iron pin set and passing through an iron pin set at 36.36 feet;

Thence S 86° 06' 29" E, 904.24 feet to an iron pin set;

Thence S 37° 53' 35" E, 146.46 feet to an iron pin set in the west line of a parcel of land conveyed to Dwight H. and Mary B. Forbes Trustees as recorded in official records volume 683, page 243;

Thence S 02° 55' 57" W, 190.78 feet along said west line of said land of Dwight H. and Mary B. Forbes Trustees to an iron pin set;

Thence N 86° 06' 29" W, 1,150.00 feet to an iron pin set;

Thence S 85° 42' 27" W, 773.34 feet to a point being in the easterly line of a parcel of land conveyed to Robert and Shirley Calhoun by deed volume 863, page 204, said point also being in the centerline of S.R. 95 and passing through an iron pin set at 741.15 feet;

Thence N 16° 58' 26" E, 61.74 feet along said easterly line of said land of Robert and Shirley Calhoun also being along said centerline of S.R. 95 to the **true place of beginning** and containing **10.297 Acres**, more or less, of which 9.518 acres lies in the Southeast Quarter of Section 9 and 0.779 acres lies in the Southwest Quarter of Section 9, and subject to all legal highways and easements of record.

NEW SPLIT
RICHLAND COUNTY
TAX MAP OFFICE

INITIAL DATE
R/L 5-13-03

Bearings are to an assumed meridian and are used to express angles only.

According to a survey made in May 2003 by Roger L. Stevens, Ohio Registered Surveyor No. 7052.

All iron pins set are 5/8" diameter rod with plastic cap stamped "STEVENS 7052".

Easements:

The above described 10.297 acre parcel is subject to an easement for ingress and egress, said easement being described as follows:

Commencing at a point being the northwest corner of said Southeast Quarter, said being referenced by an iron pin found N 87° 04' 54" W, 5.00 feet from said point;

R.

Parcel 3 (Continued)

Thence N 87° 04' 54" W, 150.41 feet along said north line of said Southwest Quarter to a point being in the centerline of S.R. 95 and passing through an iron pin found at 110.41 feet;

Thence southwesterly along said centerline of S.R. 95 on a curve to the left having a radius of 675.00 feet, an arc length of 193.34 feet, a chord length of 192.68 feet and a chord bearing of S 25° 10' 47" W to a railroad spike found in a point of tangency;

Thence S 16° 58' 26" W, 480.24 feet along said centerline of S.R. 95 to a point being the true place of beginning;

Thence N 72° 34' 11" E, 106.14 feet to a point and passing through an iron pin set at 36.36 feet;

Thence S 16° 58' 26" W, 87.62 feet to a point;

Thence S 85° 42' 27" W, 93.97 feet to a point being in said centerline of S.R. 95 and passing through an iron pin set at 61.78 feet;

Thence N 16° 58' 26" E, 61.74 feet along said centerline of S.R. 95 to the true place of beginning.

R-120

R-120

Parcel 4

Situated in the Township of Worthington, County of Richland, State of Ohio and being part of the Southeast and Southwest Quarters of Section 9, Township 21, Range 17, and being more particularly described as follows:

Commencing at a point being the northwest corner of said Southeast Quarter; said point also being the northeast corner of said Southwest Quarter and being referenced by an iron pin found N 87° 04' 54" W, 5.00 feet from said point;

Thence N 87° 04' 54" W, 150.41 feet along said north line of said Southwest Quarter to a point being in the centerline of S.R. 95 and passing through an iron pin found at 110.41 feet;

Thence southerly along said centerline of S.R. 95 on a curve to the left having a radius of 675.00 feet, an arc length of 193.34 feet, a chord length of 192.68 feet and a chord bearing of S 25° 10' 47" W to a railroad spike found in a point of tangency;

Thence S 16° 58' 26" W, 541.98 feet along said centerline of S.R. 95 to a point being the true place of beginning;

Thence N 85° 42' 27" E, 773.34 feet to an iron pin set and passing through an iron pin set at 32.19 feet;

Thence S 86° 06' 29" E, 1,150.00 feet to an iron pin set in the west line of a parcel of land conveyed to Dwight H. and Mary B. Forbes Trustees as recorded in official records volume 683, page 243;

Thence S 02° 55' 57" W, 300.00 feet along said west line of said land of Dwight H. and Mary B. Forbes Trustees to an iron pin set;

Thence N 86° 06' 29" W, 1,200.00 feet to an iron pin set;

Thence N 65° 35' 15" W, 380.23 feet to an iron pin set;

Thence N 86° 38' 47" W, 378.37 feet to a point being in the easterly line of a parcel of land conveyed to Robert and Shirley Calhoun by deed volume 863, page 204, said point also being in the centerline of S.R. 95 and passing through an iron pin set at 347.50 feet;

Thence N 16° 58' 26" E, 61.74 feet along said easterly line of said land of Robert and Shirley Calhoun also being along said centerline of S.R. 95 to the **true place of beginning** and containing **10.604 Acres**, more or less, of which 9.918 acres lies in the Southeast Quarter of Section 9 and 0.686 acres lies in the Southwest Quarter of Section 9, and subject to all legal highways and easements of record.

NEW SPLIT
RICHLAND COUNTY
TAX MAP OFFICE

Bearings are to an assumed meridian and are used to express angles only.

MLB
INITIAL

5/13/03
DATE

According to a survey made in May 2003 by Roger L. Stevens, Ohio Registered Surveyor No. 7052.

All iron pins set are 5/8" diameter rod with plastic cap stamped "STEVENS 7052".

Easements:

Grantor grants to grantees, their heirs and assigns an easement for ingress and egress, said easement being more particularly described as follow:

Commencing at a point being the northwest corner of said Southeast Quarter, said being referenced by an iron pin found N 87° 04' 54" W, 5.00 feet from said point;

Parcel 4 (Continued)

Thence N 87° 04' 54" W, 150.41 feet along said north line of said Southwest Quarter to a point being in the centerline of S.R. 95 and passing through an iron pin found at 110.41 feet;

Thence southwesterly along said centerline of S.R. 95 on a curve to the left having a radius of 675.00 feet, an arc length of 193.34 feet, a chord length of 192.68 feet and a chord bearing of S 25° 10' 47" W to a railroad spike found in a point of tangency;

Thence S 16° 58' 26" W, 480.24 feet along said centerline of S.R. 95 to a point being the true place of beginning;

Thence N 72° 34' 11" E, 106.14 feet to a point and passing through an iron pin set at 36.36 feet;

NEW SURVEY
OF EXISTING PARCELS
RICHLAND COUNTY

Thence S 16° 58' 26" W, 87.62 feet to a point;
TAX MAP OFFICE
Thence S 85° 42' 27" W, 93.97 feet to a point being in said centerline of S.R. 95 and passing through an iron pin set at 61.78 feet;

BAK 5-13-03
DATE
INITIAL

Thence N 16° 58' 26" E, 61.74 feet along said centerline of S.R. 95 to the true place of beginning.

The above described 10.604 acre parcel is subject to an easement for ingress and egress, said easement being described as follows:

Commencing at a point being the northwest corner of said Southeast Quarter, said being referenced by an iron pin found N 87° 04' 54" W, 5.00 feet from said point;

Thence N 87° 04' 54" W, 150.41 feet along said north line of said Southwest Quarter to a point being in the centerline of S.R. 95 and passing through an iron pin found at 110.41 feet;

Thence southwesterly along said centerline of S.R. 95 on a curve to the left having a radius of 675.00 feet, an arc length of 193.34 feet, a chord length of 192.68 feet and a chord bearing of S 25° 10' 47" W to a railroad spike found in a point of tangency;

Thence S 16° 58' 26" W, 541.98 feet along said centerline of S.R. 95 to a point;

Thence N 85° 42' 27" E, 61.78 feet to a point and passing through an iron pin set at 32.19 feet, said point also being the true place of beginning;

Thence N 85° 42' 27" E, 32.19 feet to a point;

Thence S 16° 58' 26" W, 74.60 feet to a point;

Thence S 86° 38' 47" E, 30.87 feet to a point;

Thence N 16° 58' 26" E, 70.19 feet to the true place of beginning;

Parcel 5

Situated in the Township of Worthington, County of Richland, State of Ohio and being part of the Southeast and Southwest Quarters of Section 9, Township 21, Range 17, and being more particularly described as follows:

Commencing at a point being the northwest corner of said Southeast Quarter, said point also being the northeast corner of said Southwest Quarter and being referenced by an iron pin found N 87° 04' 54" W, 5.00 feet from said point;

Thence N 87° 04' 54" W, 150.41 feet along said north line of said Southwest Quarter to a point being in the centerline of S.R. 95 and passing through an iron found set at 110.41 feet;

Thence southwesterly along said centerline of S.R. 95 on a curve to the left having a radius of 675.00 feet, an arc length of 193.34 feet, a chord length of 192.68 feet and a chord bearing of S 25° 10' 47" W to a railroad spike found in a point of tangency;

Thence S 16° 58' 26" W, 603.72 feet along said centerline of S.R. 95 to a point being the true place of beginning;

Thence S 86° 38' 47" E, 378.37 feet to an iron pin set and passing through an iron pin set at 30.87 feet;

Thence S 65° 35' 15" E, 380.23 feet to an iron pin set;

Thence S 86° 06' 29" E, 1,200.00 feet to an iron pin set in the west line of a 30 acre parcel of land conveyed to Dwight H. and Mary B. Forbes Trustees by official records volume 683, page 243;

Thence S 02° 55' 57" W, 306.33 feet along said west line of said land of Dwight H. and Mary B. Forbes Trustees to a point being in the southwest corner of said land, said point also being in the north line of a parcel of land conveyed to Ruth E. Dall by official records volume 463, page 819 and passing through an iron pin found at 247.22 feet;

Thence N 86° 03' 42" W, 1,566.89 feet along said north line of said land of Ruth E. Dall and along the north line of a parcel of land conveyed to Cyrus and Josephine Reeder Trustees by official records volume 773, page 201 to an iron pin found in the northwest corner of said land, said iron pin also being in the east line of a 45.909 acre parcel of land conveyed to Dwight H. and Mary B. Forbes Trustees by official records volume 683, page 243;

Thence N 03° 08' 42" E, 378.24 feet along said east line of said land of Dwight H. and Mary B. Forbes Trustees to an iron pin found in the northeast corner of said land;

Thence N 86° 38' 47" W, 381.75 feet along the north line of said land of Dwight H. and Mary B. Forbes Trustees to a point being in the southeast corner of a parcel of land conveyed to Robert and Shirley Calhoun by deed volume 863, page 204, said point also being in the centerline of S.R. 95 and passing through an iron pin found at 350.88 feet;

Thence N 16° 58' 26" E, 61.74 feet along the easterly line of said land of Robert and Shirley Calhoun also being along said centerline of S.R. 95 to the **true place of beginning**, and containing **12.084 Acres**, more or less, of which 11.568 acres lies in the Southeast Quarter of Section 9 and 0.516 acres lies in the Southwest Quarter of Section 9, and subject to all legal highways and easements of record.

Bearings are to an assumed meridian and are used to express angles only.

According to a survey made in May 2003 by Roger L. Stevens, Ohio Registered Surveyor No. 7052.

All iron pins set are 5/8" diameter rod with plastic cap stamped "STEVENS 7052".

NEW SURVEY,
OF EXISTING PARCELS
RICHLAND COUNTY
TAX MAP OFFICE

MIB 513-03
IAL DATE

Parcel 5 (Continued)

Easement:

Grantor grants to grantees, their heirs and assigns an easement for ingress and egress, said easement being more particularly described as follows:

Commencing at a point being the northwest corner of said Southeast Quarter, said being referenced by an iron pin found N 87° 04' 54" W, 5.00 feet from said point;

Thence N 87° 04' 54" W, 150.41 feet along said north line of said Southwest Quarter to a point being in the centerline of S.R. 95 and passing through an iron pin found at 110.41 feet;

Thence southwesterly along said centerline of S.R. 95 on a curve to the left having a radius of 675.00 feet, an arc length of 193.34 feet, a chord length of 192.68 feet and a chord bearing of S 25° 10' 47" W to a railroad spike found in a point of tangency;

Thence S 16° 58' 26" W, 480.24 feet along said centerline of S.R. 95 to a point being the true place of beginning;

Thence N 72° 34' 11" E, 106.12 feet to a point and passing through an iron pin set at 36.36 feet;

Thence S 16° 58' 26" W, 162.22 feet to a point;

Thence S 86° 38' 47" W, 30.87 feet to a point;

Thence N 16° 58' 26" E, 70.19 feet to a point;

Thence S 85° 42' 27" W, 61.78 feet to a point being in said centerline of S.R. 95 and passing through an iron pin set at 29.59 feet;

Thence N 16° 58' 26" E, 61.74 feet along said centerline of S.R. 95 to the true place of beginning.

Parcel 6

Situated in the Township of Worthington, County of Richland, State of Ohio and being part of the Southeast Quarter of Section 9, Township 21, Range 17, and being more particularly described as follows:

Commencing at a point being the northwest corner of said Southeast Quarter, said point also being referenced by an iron pin found N 87° 04' 54" W, 5.00 feet from said point;

Thence S 86° 06' 29" E, 1,203.61 feet along the north line of said Southeast Quarter to an iron pin set, said iron pin being the **true place of beginning**;

Thence S 86° 06' 29" E, 358.79 feet and continuing along said north line of said Southeast Quarter to an iron pin found in the northwest corner of a parcel of land conveyed to Dwight H. and Mary B. Forbes Trustees by official records volume 683, page 243;

Thence S 02° 55' 57" W, 409.22 feet along said west line of said land of Dwight H. and Mary B. Forbes Trustees to an iron pin set;

Thence N 37° 53' 35" W, 548.74 feet to the true place of beginning and containing **1,685 acres**, more or less, and subject to all legal highways and easements of record.

Grantees, their heirs and assigns do hereby covenant and agree that the parcel of land described in this instrument will not be conveyed by said grantees, heirs and assigns, unless said parcel fronts on a public highway or dedicated street, or is sold together with land fronting on a public highway or dedicated street.

Bearings are to an assumed meridian and are used to express angles only.

According to a survey made in May 2003 by Roger L. Stevens, Ohio Registered Surveyor No. 7052.

All iron pins set are 5/8" diameter rod with plastic cap stamped "STEVENS 7052".

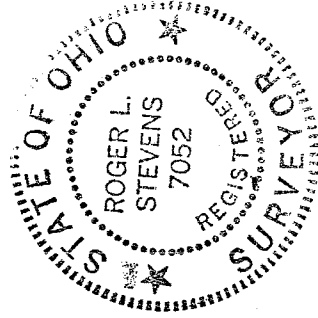



Roger L. Stevens
Registered Surveyor No. 7052
SM-1722J

NEW SPLIT
RICHLAND COUNTY
TAX MAP OFFICE

MLB 5-13-03
INITIAL DATE

R-120

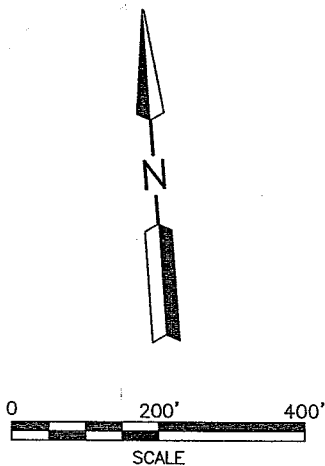
SURVEY FOR COUNTRYTyme, INC.



LEGEND

- IRON PIN FOUND
- RAILROAD SPIKE FOUND
- IRON PIN SET, 5/8" DIA. ROD WITH PLASTIC CAP STAMPED "STEVENS 7052"

PART OF THE SE. & SW. 1/4 OF SEC. 9, T-21, R-17, WORTHINGTON TWP., RICHLAND CO., OHIO.



MONG PROPERTIES
O.R.V.-628 P.-321

RANDALL R. & FRANCES L. FORBES
D.V.-546 P.-432

KARL B. SNYDER
D.V.-280 P.-187
O.R.V.-807 P.-84

L=193.34'
R=675.00'
Δ=16°24'41"
C LEN=192.68'
BRG=N 25°10'47" E

ROBERT & SHIRLEY CALHOON
D.V.-865 P.-204

DWIGHT H. & MARY B. FORBES TRUSTEES
O.R.V.-683 P.-243
45.909 ACRES

CYRUS & JOSEPHINE REEDER TRUSTEES
O.R.V.-773 P.-201

CLEAR FORK OF MORGAN RIVER
N 45°34'38" E 246.07'
N 57°35'49" E 289.97'

RUTH E. DALL
O.R.V.-463 P.-819

BUTLER-NEWVILLE ROAD (C.H. 350) (60')

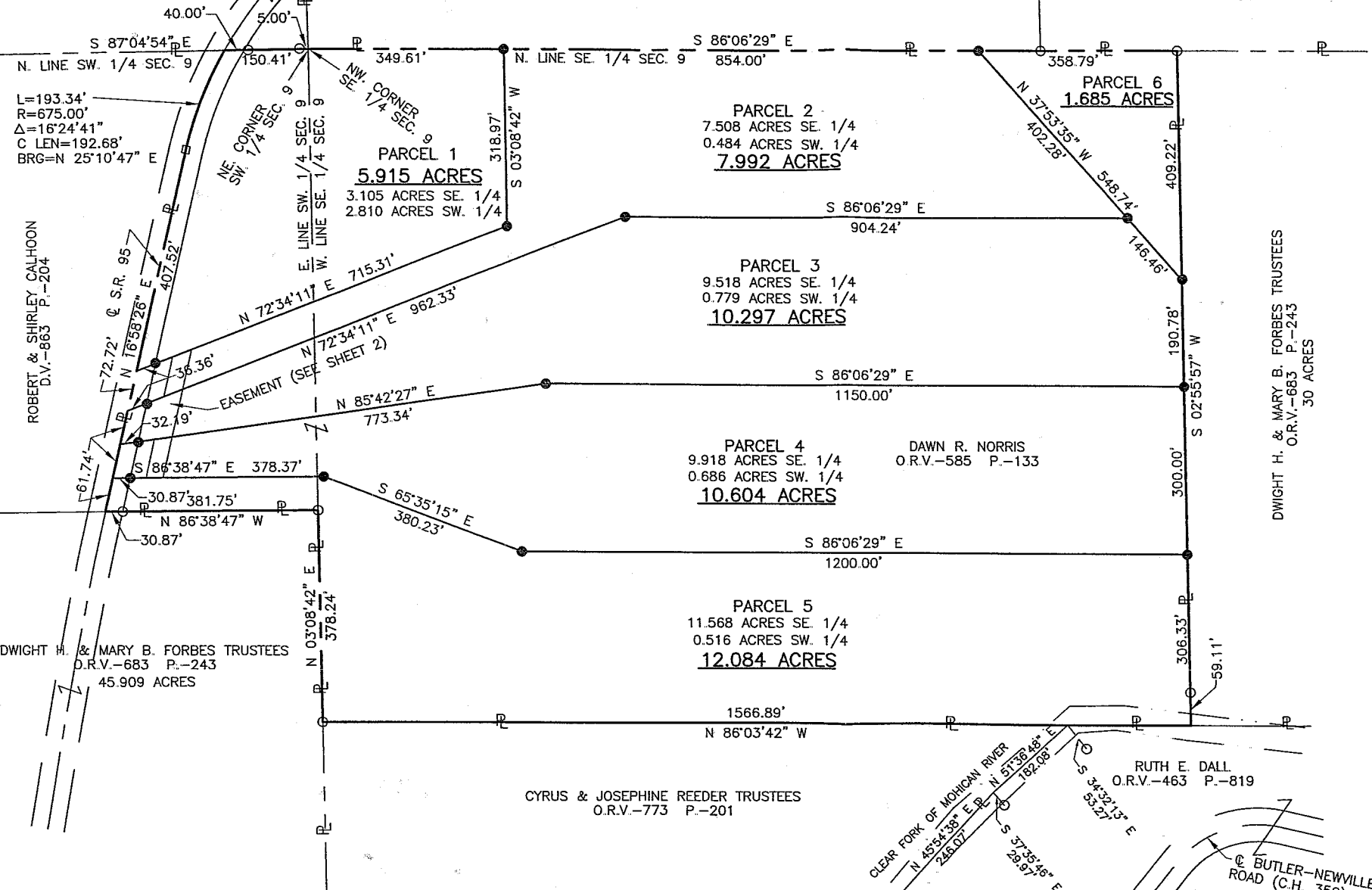

Distances shown hereon are expressed in feet and decimal parts thereof, bearings are to an assumed meridian and are used to express angles only.

CERTIFICATION: I hereby certify that the foregoing survey was prepared from actual field measurements, in accordance with Chapter 4733-37, Ohio Administration Code.

NEW SURVEY OF EXISTING PARCELS RICHLAND COUNTY TAX MAP OFFICE

INITIAL DATE
MIB 513-03

NEW SPLIT RICHLAND COUNTY TAX MAP OFFICE
INITIAL DATE
MIB 513-03

Roger L. Stevens, P.S. #7052

Date 5-6-03 SM-1722