

PLAT OF SURVEY FOR J. M. GERICH

LEGEND:

- ▲ -- P.K. NAIL FOUND
- △ -- P.K. NAIL SET
- -- RAILROAD SPIKE FOUND
- -- RAILROAD SPIKE SET
- -- FENCE POST FOUND
- -- IRON PIN FOUND
- -- IRON PIN SET - CAPPED
- -- BLUNK 6320 "

SECTION 14 LOT # 23 PT. LOT # 23 VOL. 70 PG. 54

TOWNSHIP HARRICREST HTS. #4 CITY/VILLAGE

RANGE MADISON TOWNSHIP

QUARTER RICHLAND COUNTY, OHIO

PEAR PLACE CO. 75M

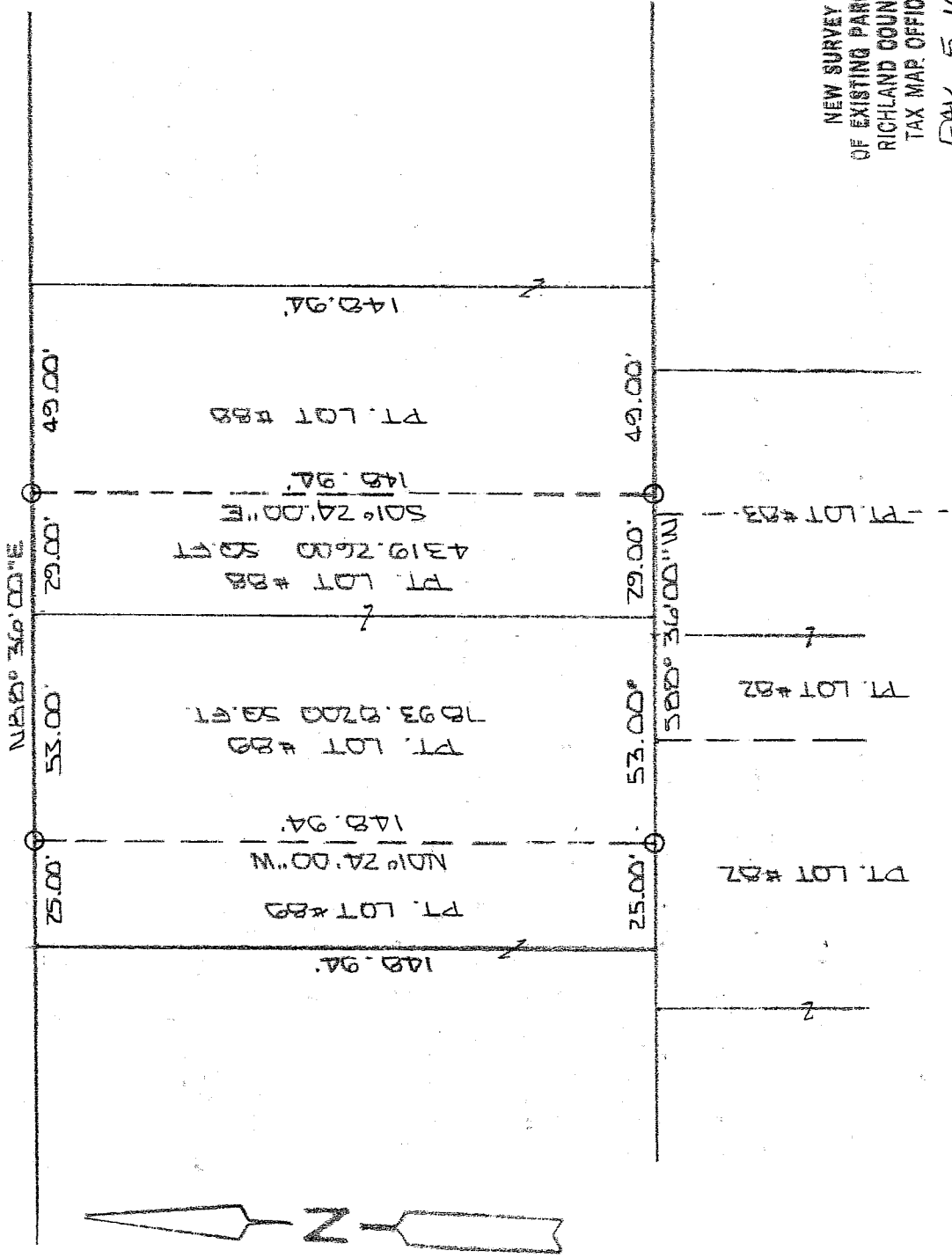

NEW SURVEY
OF EXISTING PARCEL
RICHLAND COUNTY
TAX MAP OFFICE
EAK 5-10-0
INITIAL DATE



BASIS OF BEARINGS: PLAT VOL. 70 PG. 54

I HEREBY CERTIFY THAT THE ABOVE PLAT AND THE FIELD SURVEY IT REPRESENTS ARE TRUE TO THE BEST OF MY KNOWLEDGE

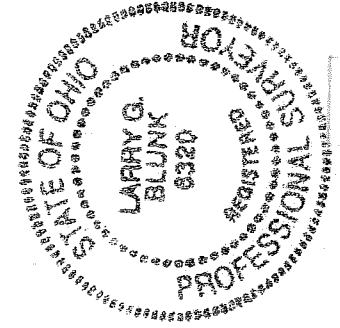

Larry G. Blunk
LARRY G. BLUNK
PROFESSIONAL SURVEYOR # 6320

MAY 5 2003
DATE

**DESCRIPTION
FOR
JOSEPH AND MARY ANN GERICH**

Located in the Township of Madison, County of Richland, State of Ohio and being a part of Lot Numbers 88 and 89 of Harprest Heights No. 4 as recorded in Volume 20, Page 54 of the Richland county Plat Records and more particularly described as follows:

Beginning at the Northwest Corner of Lot Number 88, referenced by an iron pin set N 88 degrees 36' 00" E - 29.00 feet.

Thence N 88 degrees 36' 00" E along the north line of Lot Number 88 a distance of 29.00 feet to an iron pin set.

Thence S 01 degrees 24' 00" E a distance of 148.94 feet to an iron pin set on the south line of Lot Number 88.

Thence S 88 degrees 36' 00" W along the south line of Lot Numbers 88 and 89 a distance of 82.00 feet to an iron pin set.

Thence N 01 degrees 24' 00" W a distance of 148.94 feet to an iron pin set on the north line of Lot Number 89.

Thence N 88 degrees 36' 00" E along the north line of Lot Number 89 a distance of 53.00 feet to the place of beginning and containing 12213.08 square feet in all of which 4319.2600 square feet are in a part of Lot Number 88 and 7893.82 square feet are in a part of Lot Number 89 but subject to all legal highways also all easements of record.

Basis of Bearings: Plat Volume 20, Page 54.

Larry G. Blunk
Larry G. Blunk, P.S. 6320
May 5, 2003

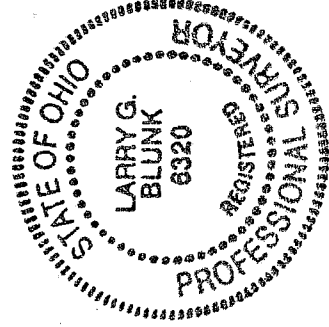

NEW SURVEY
OF EXISTING PARCEL
RICHLAND COUNTY
TAX MAP. OFFICE
LGB 5-10-03
INITIAL DATE

R-114

R-114