

VILLAGE OF SHILOH COUNTY OF RICHLAND STATE OF OHIO

R-11A

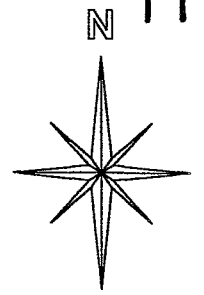

BASIS OF BEARINGS:
ASSUMED

NOTE: FIELD MEASUREMENT OF EXISTING PROPERTY BETWEEN MECHANICS STREET AND CONRAIL RR SHOWS A 14.84 FOOT SHORTAGE. THIS SHORTAGE IS REFLECTED IN THE WIDTH OF EACH LOT AS 124.58 FEET INSTEAD OF THE PLATTED WIDTH AS 132.00 FEET.

REFERENCES:

1. PLAT BOOK 2 NO. 1 PG 1
2. PLAT BOOK 9 PG 20

LEGEND:

- - 5/8 INCH REBAR W/CAP STAMPED "PS 7016" SET
- - EXISTING IRON BAR
- - CONC. RW MON.

NEW SURVEY
OF EXISTING PARCEL
RICHLAND COUNTY
TAX MAP OFFICE

EAH 5-10-03
INITIAL DATE

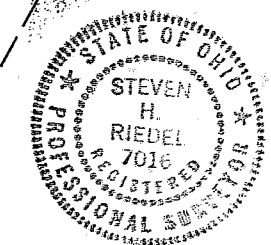
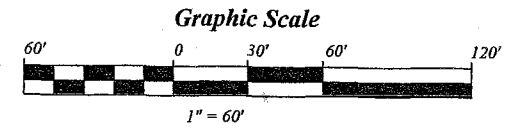
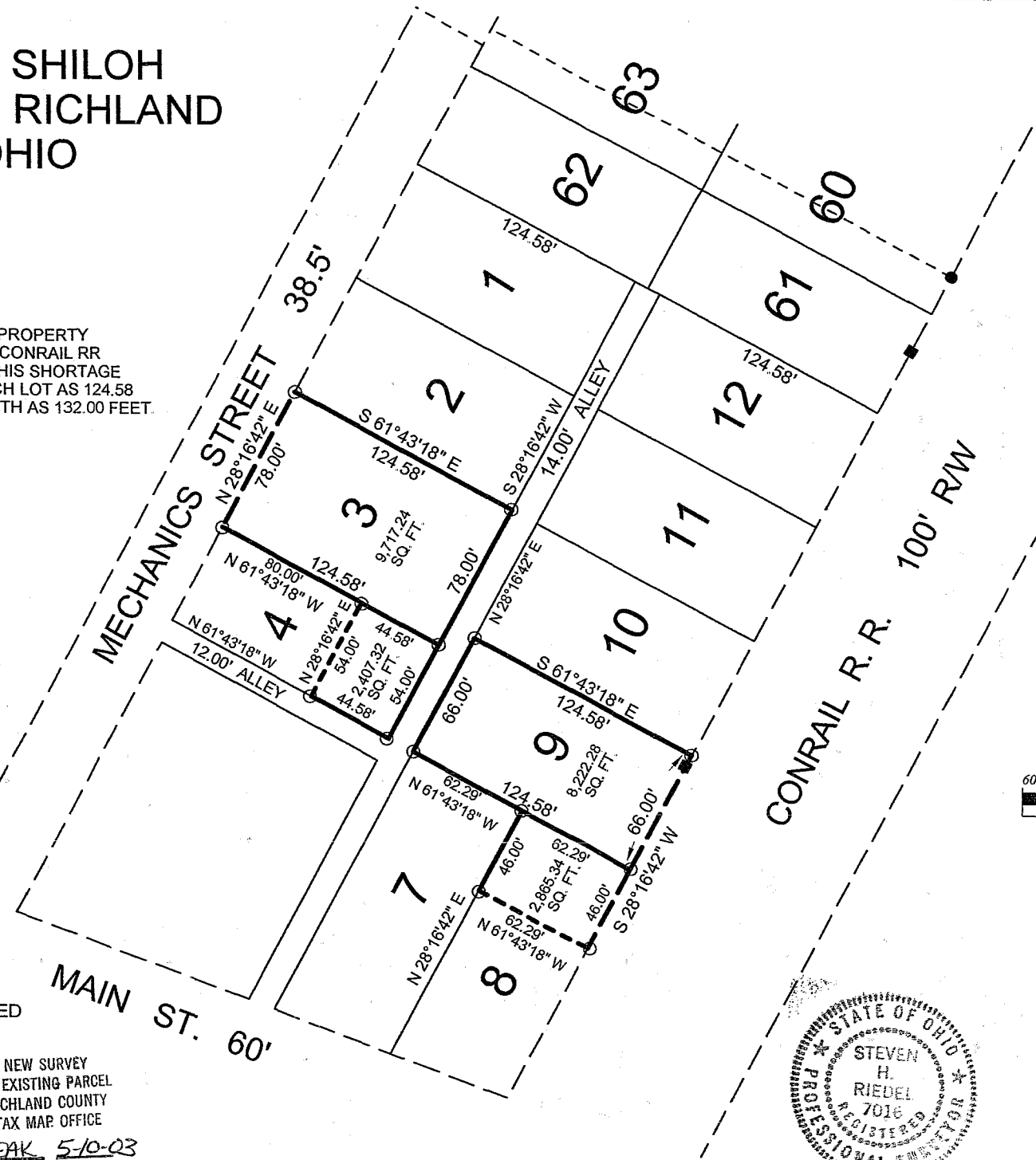

(Signature)

STEVEN H. RIEDEL
OHIO SURVEYOR 7016
APRIL 02, 2003
SHIL9

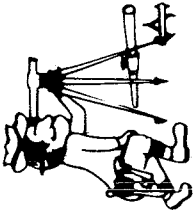

Riedel Land Surveying Company

712 N. Henry St.
Crestline, Ohio 44827

Phone (419) 683-1951

May 03, 2003

Ross Moser Property (Lot 9 & Pt. Lot 8)
shil9

Revised: May 10, 2003

Being known as Inlot 9 and part of Inlot 8 of the new and revised numbers of the Village of Shiloh, County of Richland, State of Ohio and being more fully described as follows:

Beginning at a 5/8 inch rebar set at the Northeast corner of Inlot 9;

thence running South 28 deg. 16 min. 42 sec. West along the East line of Inlots 9 and 8 (also being the West line of Conrail Railroad, passing a 5/8 inch rebar set at 66.00 feet) for a total distance of 112.00 feet to a 5/8 inch rebar set;

thence turning and running North 61 deg. 43 min. 18 sec. West for 62.29 feet to a 5/8 inch rebar set on the West line of Inlot 8;

thence turning and running North 28 deg. 16 min. 42 sec. East along said West line for 46.00 feet to a 5/8 inch rebar set at the Northwest corner of Inlot 8;

thence turning and running North 61 deg. 43 min. 18 sec. West along the South line of Inlot 9 for 62.29 feet to a 5/8 inch rebar set at the Southwest corner of Inlot 9;

thence turning and running North 28 deg. 16 min. 42 sec. East along the West line of Inlot 9 (also being the East line of a 14.00 foot alley) for 66.00 feet to a 5/8 inch rebar set at the Northwest corner of Inlot 9;

thence turning and running South 61 deg. 43 min. 18 sec. East along the North line of said Inlot for 124.58 feet to the place of beginning.

All 5/8 inch rebars set have a plastic cap stamped "PS 7016".

The above described parcel has a calculated area of 11,087.62 square feet of land (8,222.28 square feet being in Inlot 9 and 2,865.34 square feet being in Inlot 8) according to a survey made on April 02, 2003 by Steven H. Riedel, Ohio surveyor 7016.

Prior Deed: Volume 611 page 29
Basis of Bearings: Assumed

NEW SURVEY
OF EXISTING PARCEL
RICHLAND COUNTY,
TAX MAP OFFICE

SHH S-10-03
INITIAL DATE

R-112

R-112

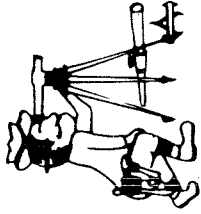

Riedel Land Surveying Company

712 N. Henry St.
Crestline, Ohio 44827

Phone (419) 683-1951

May 03, 2003

Ross Moser Property (Lot 3 & Pt. Lot 4)
shil3

Revised: May 10, 2003

Being known as Inlot 3 and part of Inlot 4 of the new and revised numbers of the Village of Shiloh, County of Richland, State of Ohio and being more fully described as follows:

Beginning at a 5/8 inch rebar set at the Northwest corner of Inlot 3;

thence running South 61 deg. 43 min. 18 sec. East along the North line of Inlot 3 for 124.58 feet to a 5/8 inch rebar set at the Northeast corner of said Inlot;

thence turning and running South 28 deg. 16 min. 42 sec. West along the East line of Inlots 3 and 4 (also being the West line of an existing 14.00 foot alley, passing a 5/8 inch rebar set at 78.00 feet) for a total distance of 132.00 feet to a 5/8 inch rebar set at the Southeast corner of Inlot 4;

thence turning and running North 61 deg. 43 min. 18 sec. West along the South line of Inlot 4 (also being the North line of an existing 12.00 foot alley) for 44.58 feet to a 5/8 inch rebar set;

thence turning and running North 28 deg. 16 min. 42 sec. East for 54.00 feet to a 5/8 inch rebar set on the South line of Inlot 3;

thence turning and running North 61 deg. 43 min. 18 sec. West along said South line for 80.00 feet to a 5/8 inch rebar set at the Southwest corner of Inlot 3;

thence turning and running North 28 deg. 16 min. 42 sec. East along the West line of Inlot 3 (also being the East line of Mechanics Street) for 78.00 feet to the place of beginning.

All 5/8 inch rebars set have a plastic cap stamped "PS 7016".

The above described parcel has a calculated area of 12,124.56 square feet of land (9,717.24 square feet being in Inlot 3 and 2,407.32 square feet being in Inlot 4) according to a survey made on April 02, 2003 by Steven H. Riedel, Ohio surveyor 7016.

Prior Deed: Volume 611 page 29

Basis of Bearings: Assumed

NEW SURVEY
OF EXISTING PARCEL
RICHLAND COUNTY
TAX MAP OFFICE

FAV
INITIAL

5-10-03
DATE

R-112

R-112