

R-111

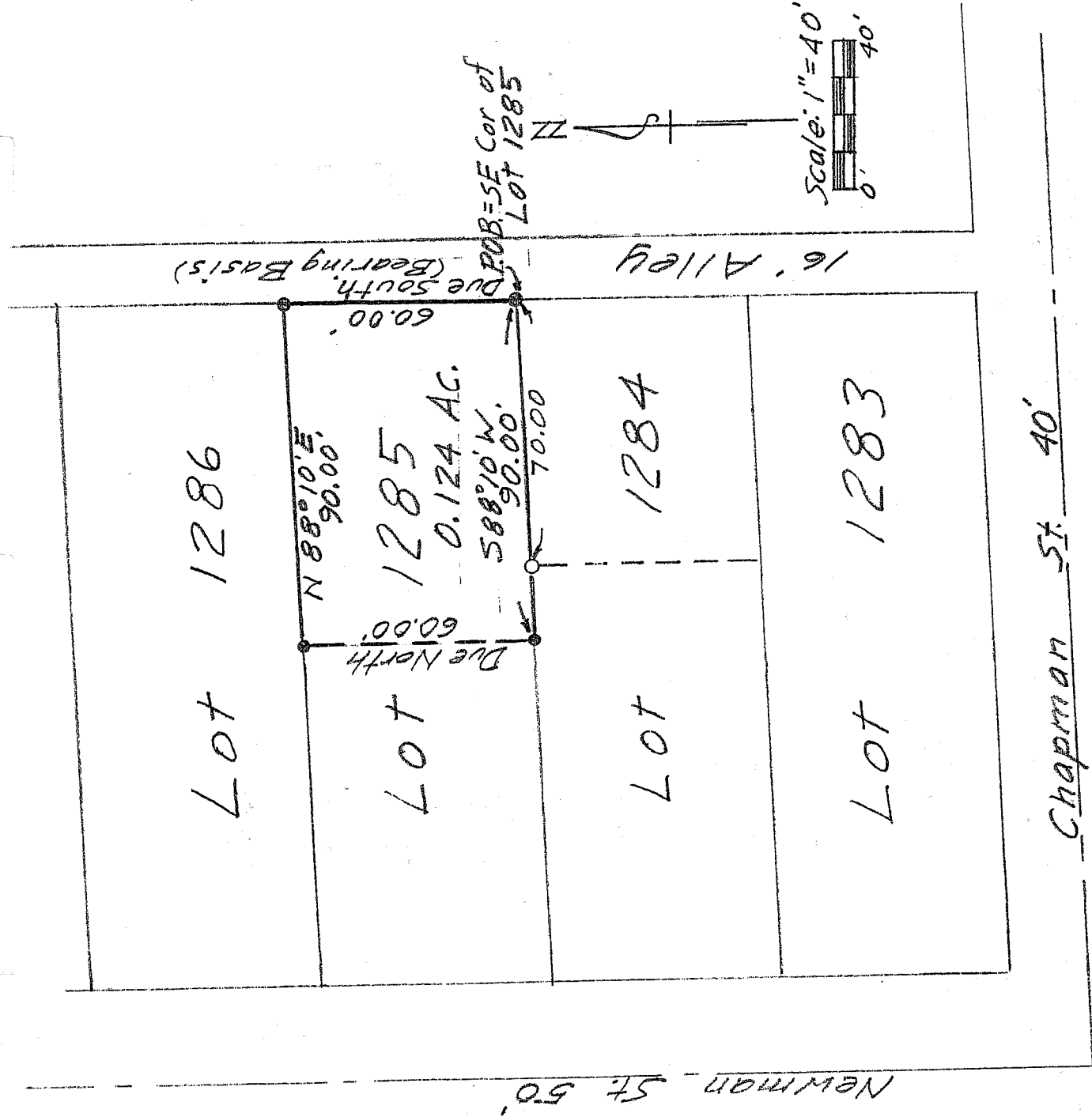

● = Iron Pin, set & capped "LITTLE-5524"
 ○ = Iron Pin, found

DESCRIPTION OF SURVEY FOR CHARLES BURTON

PART OF LOT 1285
 CITY OF MANSFIELD
 RICHLAND COUNTY, OHIO

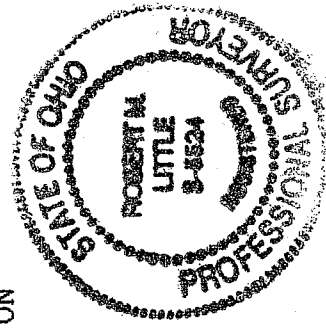

Robert M. Little

Robert M. Little
 Registered Surveyor # Ohio 5524
 April 21, 2003

NEW SURVEY
 OF EXISTING PARCEL
 RICHLAND COUNTY
 TAX MAP OFFICE

INITIAL RM DATE 5-9-03

R-111

R-111

ROBERT M. LITTLE
PROFESSIONAL SURVEYOR AND ENGINEER
47 Redwood Rd., Mansfield, Ohio, 44907
Phone 419 / 756-5056

DESCRIPTION OF SURVEY FOR CHARLES BURTON

PART OF LOT 1285
CITY OF MANSFIELD
RICHLAND COUNTY, OHIO

Being the easterly 90 feet of Lot 1285 of the City of Mansfield, County of Richland, State of Ohio and being more particularly described as follows:

Beginning at an iron pin, set and capped, marking the southeast corner of said Lot 1285;

Thence South 88° 10' West a distance of 90.00 feet to an iron pin, set and capped, passing an iron pin, found, at 70.00 feet, said course being with the south line of Lot 1285;

Thence Due North a distance of 60.00 feet to an iron pin, set and capped;

Thence North 88° 10' East a distance of 90.00 feet to an iron pin, set and capped, said course being with the north line of Lot 1285;

Thence Due South a distance of 60.00 feet to the point of beginning, said course being with the east line of Lot 1285, also being the west line of a 16 foot alley;

Containing 0.124 acres of land, more or less, but subject to all easements of record.

Bearing basis: The west line of said alley, called Due South.

Robert M. Little
Registered Surveyor # Ohio 5524
April 21, 2003

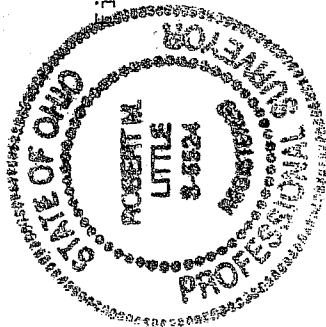

File Burton

NEW SURVEY
OF EXISTING PARCEL
RICHLAND COUNTY
TAX MAP OFFICE
INITIAL EM DATE 5-9-03

R-111