

PLAT OF SURVEY FOR DALE SCHROEDER

SECTION 36 LOT #
 TOWNSHIP Z1 CITY / VILLAGE
 RANGE 20 SHARON TOWNSHIP
 QUARTER NE RICHLAND COUNTY, OHIO

LEGEND:

- ▲ - P.K. NAIL FOUND
- △ - P.K. NAIL SET
- - RAILROAD SPIKE FOUND
- - RAILROAD SPIKE SET
- - FENCE POST FOUND
- - IRON PIN FOUND
- - IRON PIN SET - CAPPED
- BLUNK 6320 "

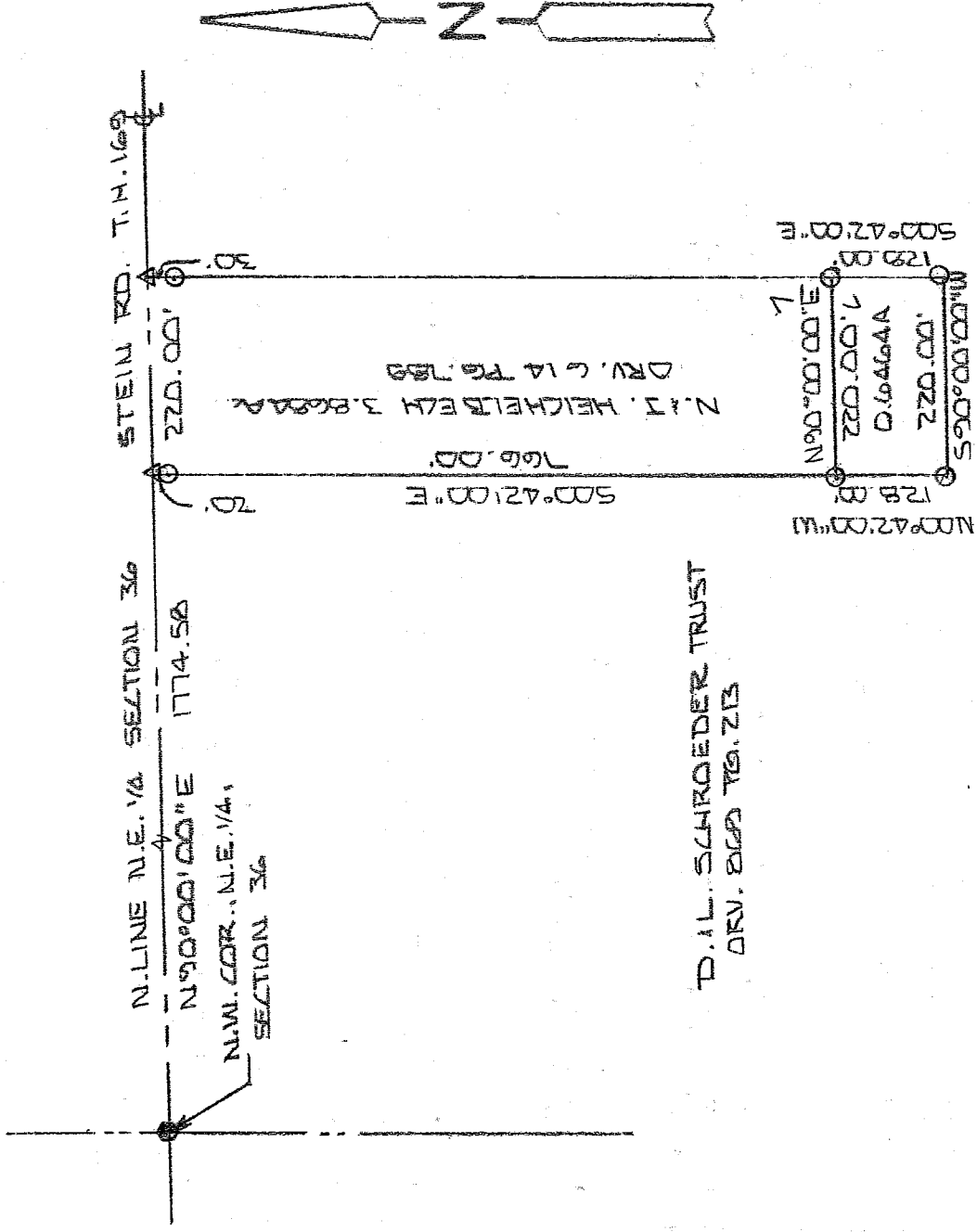

D. L. SCHROEDER TRUST
 DRV. 868 PG. 23

NEW SPLIT
 RICHLAND COUNTY
 TAX MAP OFFICE

PAK 5-6-03
 INITIAL DATA



BASIS OF BEARINGS: BEARINGS ARE TO AN ASSUMED AZIMUTH
 AND ARE USED TO DENOTE ANGLES ONLY.
 I HEREBY CERTIFY THAT THE ABOVE PLAT AND THE
 FIELD SURVEY IT REPRESENTS ARE TRUE TO THE
 BEST OF MY KNOWLEDGE

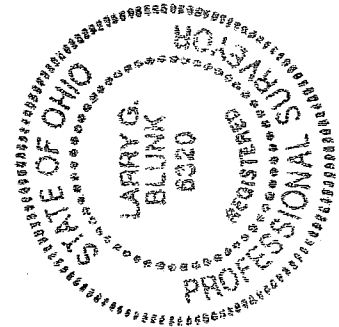

Larry G. Blunk
 LARRY G. BLUNK
 PROFESSIONAL SURVEYOR # 6320

APR. 20 2003
 DATE

R-105

B-105

**DESCRIPTION
FOR
DALE SCHROEDER**

Located in the Township of Sharon, County of Richland, State of Ohio and being a part of the Northeast Quarter of Section 36, Township 21, Range 20 and more particularly described as follows:

Beginning at a railroad spike found in the Northwest Corner of the Northeast Quarter of Section 36.

Thence N 90 degrees 00' 00" E along the north line of the Northeast Quarter of Section 36, said line also being the centerline of Stein Rd. T.H. 169 a distance of 1774.58 feet to a pk nail set.

Thence S 00 degrees 42' 00" E passing thru an iron pin set at 20.00 feet a total distance of 766.00 feet to an iron pin set and the True Place of Beginning.

Thence N 90 degrees 00' 00" E a distance of 220.00 feet to an iron pin set.

Thence S 00 degrees 42' 00" E a distance of 128.00 feet to an iron pin set.

Thence S 90 degrees 00' 00" W a distance of 220.00 feet to an iron pin set.

Thence N 00 degrees 42' 00" W a distance of 128.00 feet to the True Place of Beginning and containing 0.6464 acres more or less but subject to all legal highways also all easements of record.

Grantees, their heirs and assigns do hereby covenant and agree that the parcel of land described in this instrument will not be conveyed by said grantees, heirs and assigns unless said parcel fronts on a public highway or dedicated street or is sold together with land fronting on a public highway or dedicated street.

Basis of Bearings: Bearings are to an assumed azimuth and are used to denote angles only.

Larry G. Blink
Larry G. Blink, P.S. 6320
April 28, 2003

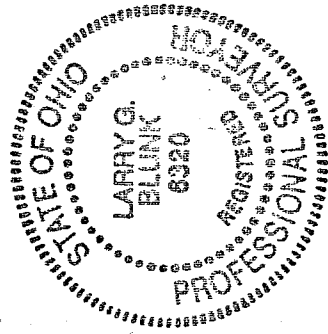

NEW SPLIT
RICHLAND COUNTY
TAX MAP OFFICE
INITIAL: FAK
DATE: 5-16-03