

PLAT OF SURVEY FOR ROLAND WILHELM

LEGEND:

- ▲ - P.K. NAIL FOUND
- △ - P.K. NAIL SET
- - RAILROAD SPIKE FOUND
- - RAILROAD SPIKE SET
- - FENCE POST FOUND
- - IRON PIN FOUND
- - IRON PIN SET - CAPPED
- BLUNK 6320 "

SECTION LOT # PT. LOT 12554 + LOT 12555 V.13 P.5
 TOWNSHIP MANFIELD CITY / VILLAGE
 RANGE TOWNSHIP
 QUARTER RICHLAND COUNTY, OHIO

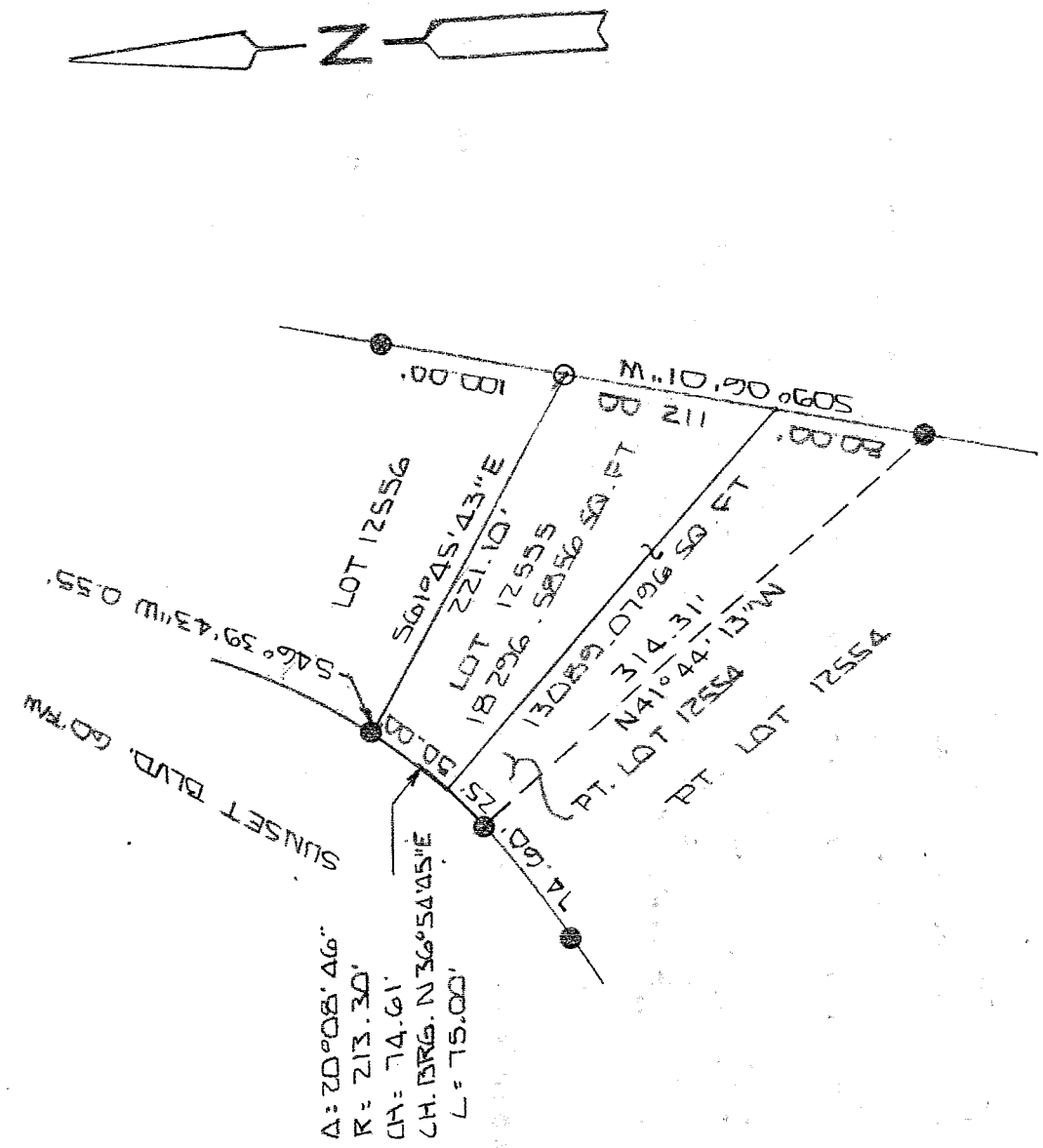

NEW SURVEY
 OF EXISTING PARCEL
 RICHLAND COUNTY
 TAX MAP OFFICE
 INITIAL EAK DATE 4-24-03

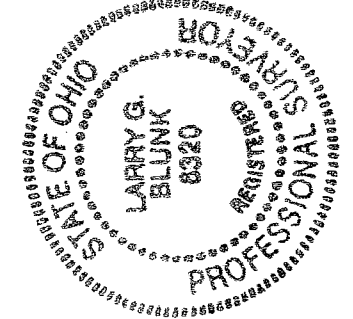

BASIS OF BEARINGS: BEARINGS ARE TO AN ASSUMED AZIMUTH AND ARE USED TO DENOTE ANGLES ONLY.
 I HEREBY CERTIFY THAT THE ABOVE PLAT AND THE FIELD SURVEY IT REPRESENTS ARE TRUE TO THE BEST OF MY KNOWLEDGE
Larry G. Blunk
 LARRY G. BLUNK
 PROFESSIONAL SURVEYOR # 6320

APR. 19 2003
 DATE

B-96

R-96

**DESCRIPTION
FOR
ROLAND K. WILHELM**

Located in the City of Mansfield, County of Richland, State of Ohio and being Lot Number 12555 and a part of Lot Number 12554 as recorded in Volume 13, Page 5 of the Richland County Plat Records and more particularly described as follows:

Beginning at the Northwest Corner of Lot Number 12555, referenced by an iron pin found S 46 degrees 39' 43" W - 0.55 feet.

Thence S 61 degrees 45' 43" E along the north line of Lot Number 12555 a distance of 221.10 feet to an iron pin set in the Northeast Corner of Lot Number 12555.

Thence S 09 degrees 06' 01" W along the east line of Lot Numbers 12555 and 12554 a distance of 192.00 feet to an iron pin found.

Thence N 41 degrees 44' 13" W a distance of 314.31 feet to an iron pin found on the west line of Lot Number 12554.

Thence northeasterly along the west line of Lot Numbers 12554 and 12555 and on a curve to the left, said curve having a delta of 20 degrees 08' 46", a radius of 213.30 feet, a chord distance of 74.61 feet and a chord bearing of N 36 degrees 54' 45" E an arc distance of 75.00 feet to the place of beginning and containing 31385.6652 square feet in all of which 18296.5856 square feet are in Lot Number 12555 and 13089.0796 square feet are in a part of Lot Number 12554 but subject to all legal highways also all easements of record.

Basis of Bearings: Bearings are to an assumed azimuth and are used to denote angles only.

Larry G. Blunk
Larry G. Blunk, P.S. 6320
April 19, 2003

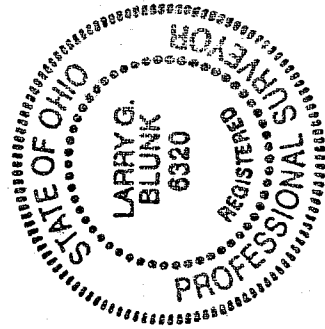

NEW SURVEY
OF EXISTING PARCEL
RICHLAND COUNTY
TAX MAP OFFICE
EAK INITIAL 4-24-03 DATE

R-96