

S. Line of Sheridan Ave. (35' R.O.W.)

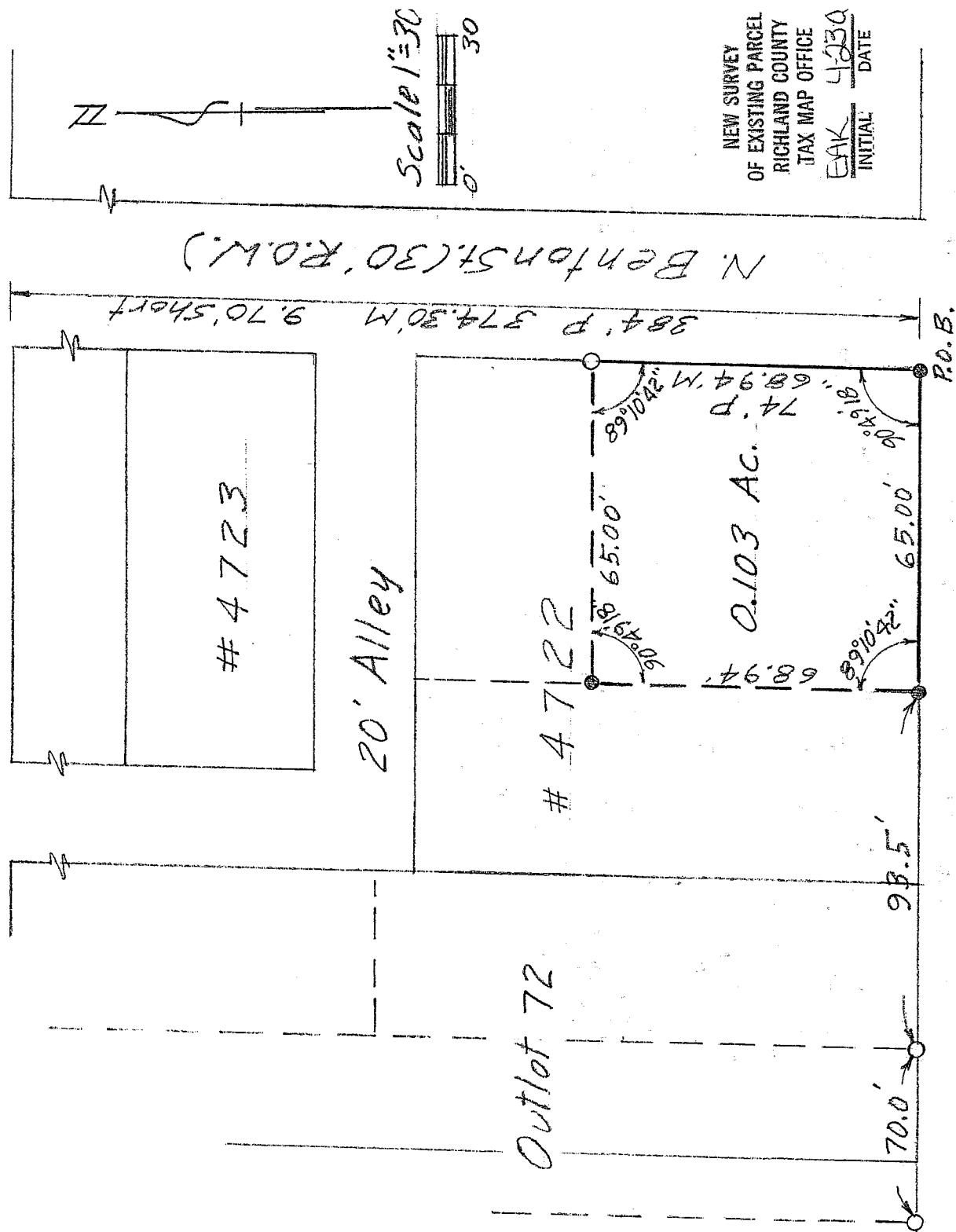

W. 5th St. 60' R.O.W.

- = Iron Pin set & capped "LITTLE-5524"
- = Iron Pin found
- P = Plat or Deed distance
- M = Measured distance

DESCRIPTION OF SURVEY FOR BROOKE TAYLOR

S.W. PART OF LOT 4722
CITY OF MANSFIELD
RICHLAND COUNTY, OHIO

Robert M. Little
Robert M. Little

Registered Surveyor # Ohio 5524
April 9, 2003

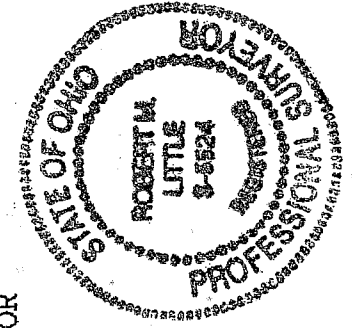

R.92

R.92

R-92

ROBERT M. LITTLE
PROFESSIONAL SURVEYOR AND ENGINEER
67 Redwood Rd., Mansfield, Ohio, 44707
Phone 419 / 756-5056

DESCRIPTION OF SURVEY FOR BROOKE TAYLOR

S.E. PART OF LOT 4722
CITY OF MANSFIELD
RICHLAND COUNTY, OHIO

Being the southeast part of Lot 4722 of the City of Mansfield, County of Richland, State of Ohio and being more particularly described as follows:

Beginning at an iron pin, set and capped, marking the southeast corner of said Lot 4722, also described as the intersection of the north line of West Fifth Street and the west line of North Benton Street, at which point the interior angle is 90° 49' 18";

Thence Northerly with the west line of North Benton Street a distance of 68.94 feet to an iron pin, found;

Thence Westerly with a backward deflection angle of 89° 10' 42" to the right a distance of 65.00 feet to an iron pin, set and capped;

Thence Southerly with a backward deflection angle of 90° 49' 18" to the right a distance of 68.94 feet to an iron pin, set and capped, in the south line of said Lot 4722;

Thence Easterly with a backward deflection angle of 89° 10' 42" to the right a distance of 65.00 feet to the point of beginning;

Containing 0.103 acres of land, more or less, but subject to all easements of record.

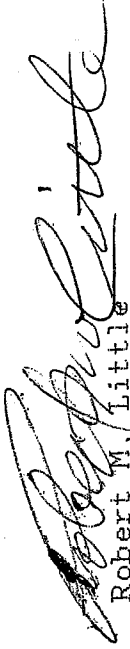

Robert M. Little
Registered Surveyor # Ohio 5524
April 9, 2003

file B-Taylor

NEW SURVEY
OF EXISTING PARCEL
RICHLAND COUNTY
TAX MAP OFFICE

PAV 4-23-03
INITIAL DATE

R-92