

GEORGE RAIKE

PART OF THE NORTHEAST QUARTER, SECTION SEVENTEEN (17)
 TOWNSHIP TWENTY-FOUR (24), RANGE SEVENTEEN (17)
 WELLER TOWNSHIP, RICHLAND COUNTY, OHIO

VANTILBURG ROAD (T.H. 88)

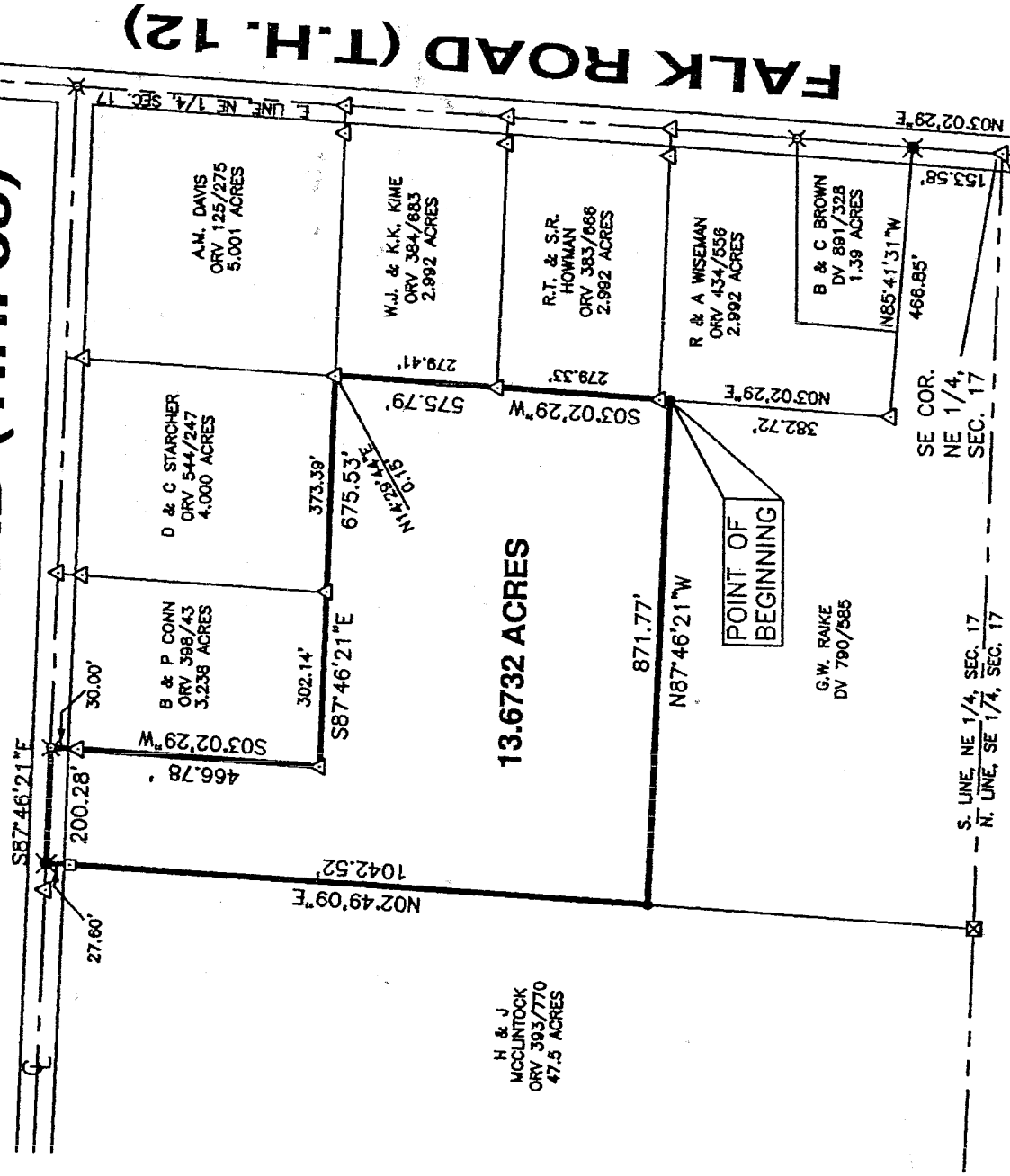

G.W. RAIKE
 DV 707/162
 68.239 ACRES

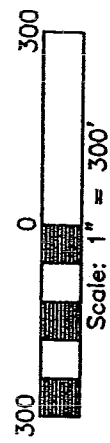

LEGEND

- RAILROAD SPIKE FOUND
- IRON PIN FOUND
- STONE FOUND
- FENCE POST FOUND
- RAILROAD SPIKE SET
- 5/8" IRON PIN SET WITH CAPS STAMPED "KROCKA & ASSOC."

NEW SPLIT
 RICHLAND COUNTY
 TAX MAP OFFICE

INITIAL DATA
 BAK 4-23-03

PREPARED BY
F.E. KROCKA & ASSOCIATES, INC.

RAYMOND G. LENICZOWSKI
 OHIO REGISTERED SURVEYOR NO. 6687
 DATE: APRIL 7, 2003

RAYMOND G. LENICZOWSKI
 S-6687
 REGISTERED SURVEYOR

BEARINGS ARE BASED
 ON ASSUMING THE EAST
 LINE OF THE NORTHEAST
 QUARTER OF SECTION 17,
 AS BEING N03°02'29"E,

POINT OF COMMENCEMENT

POINT OF BEGINNING

13.6732 ACRES

17 April 03
 THIS IS A CORRECT COPY OF THE ORIGINAL RECORD
 FILED IN THE PUBLIC RECORDS OFFICE
 OF RICHLAND COUNTY, OHIO

B-90

F. E. KROCKA & ASSOCIATES, INC.
ENGINEERING AND SURVEYING
102 WEST MAIN STREET
SHELBY, OHIO 44875
PHONE: (419) 342-4556

DESCRIPTION
GEORGE RAIKE
PART OF THE NORTHEAST QUARTER, SECTION SEVENTEEN (17)
TOWNSHIP TWENTY-FOUR (24), RANGE SEVENTEEN (17)
WELLER TOWNSHIP, RICHLAND COUNTY, OHIO
13.6732 ACRES

DESCRIPTION: Being part of the Northeast Quarter of Section Seventeen (17), Township, Twenty-Four (24), Range Seventeen (17), in Weller Township, Richland County, Ohio, and being more particularly described as follows:
Commencing for the same at an iron pin found at the southeast corner of the Northeast Quarter of Section 17, said point also being on the centerline of Falk Road (T.H. 12); thence N03°02'29"E, a distance of 153.58 feet, along the east line of the Northeast Quarter of Section 17 and the centerline of Falk Road, to a railroad spike set at the southeast corner of a 1.39 acre parcel described in Deed Volume 891, Page 328; thence N85°41'31"W, a distance of 466.85 feet, along the south line of said 1.39 acre parcel and the south line of a 2.992 acre parcel described in Official Record Volume 434, Page 556, to an iron pin found at a southwest corner of said 2.992 acre parcel; thence N03°02'29"E, a distance of 382.72 feet, along the west line of said 2.992 acre parcel, to an iron pin set at the real point of beginning for the parcel herein described;

- 1) thence N87°46'21" W, a distance of 871.77 feet, to an iron pin set on the east line of a 47.5 acre parcel described in Official Record Volume 393, Page 770;
- 2) thence N02°49'09"E, a distance of 1042.52 feet, along the east line of said 47.5 acre parcel, to a railroad spike set on the centerline of Vantilburg Road (T.H. 88), said point also being at the northeast corner of said 47.5 acre parcel, passing for reference a fence post found at 1014.92 feet;
- 3) thence S87°46'21"E, a distance of 200.28 feet, along the centerline of Vantilburg Road, to an railroad spike found at the northwest corner of a 3.238 acre parcel described in Official Record Volume 398, Page 43;
- 4) thence S03°02'29"W, a distance of 466.78 feet, along the west line of said 3.238 acre parcel to an iron pin found at the southwest corner of said 3.238 acre parcel, passing for reference an iron pin found at 30.00 feet;
- 5) thence S87°46'21"E, a distance of 675.53 feet, along the south line of said 3.238 acre parcel and the south line of a 4.000 acre parcel described in Official Record Volume 544, Page 247, to the southeast corner of said 4.000 acre parcel, said point also being at the northwest corner of a 2.992 acre parcel described in Official Record Volume 384, Page 683, and referenced

B-90

by an iron pin found, N14°29'44"E, 0.15 feet, passing for reference an iron pin found at 302.14 feet at the southeast corner of said 3.238 acre parcel (southwest corner of said 4.000 acre parcel);

6) thence S03°02'29"W, a distance of 575.79 feet, along the west line of said 2.992 acre parcel described in Official Record Volume 384, Page 683, the west line of a 2.992 acre parcel described in Official Record Volume 383, Page 666, and the west line of said 2.992 acre parcel described in Official Record Volume 434, Page 556, to the real point of beginning, passing for reference iron pins found at 279.41 feet and 558.74 feet;

and containing 13.6732 acres, more or less, but subject to all legal easements and public rights-of-way now on record. All iron pins set are 5/8" diameter with caps stamped "KROCKA & ASSOC." Bearings are based assuming the east line of the Northeast Quarter of Section 17 as being N03°02'29" E.

CERTIFICATION: I hereby certify that a survey was made of the above described property and all markers were found or set as indicated.

F. E. KROCKA & ASSOCIATES, INC.



Raymond G. Lenczowski
Raymond G. Lenczowski
Ohio Registered Surveyor No. 6687
Date: April 7, 2003

Raike.doc

17 APR 10 3 23 PM '03
Edwin K. Raiffe

NEW SPLIT
RICHLAND COUNTY,
TAX MAP OFFICE
EAK 4-23-03
INITIAL DATE

R-90

R-90