

SOUTHWEST QUARTER
SECTION 8 T-21 R-19
SPRINGFIELD TOWNSHIP
RICHLAND COUNTY, OHIO

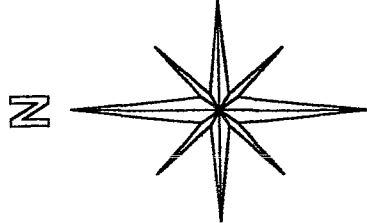

BASIS OF BEARINGS:
ASSUMED

WALCREST DRIVE 60'

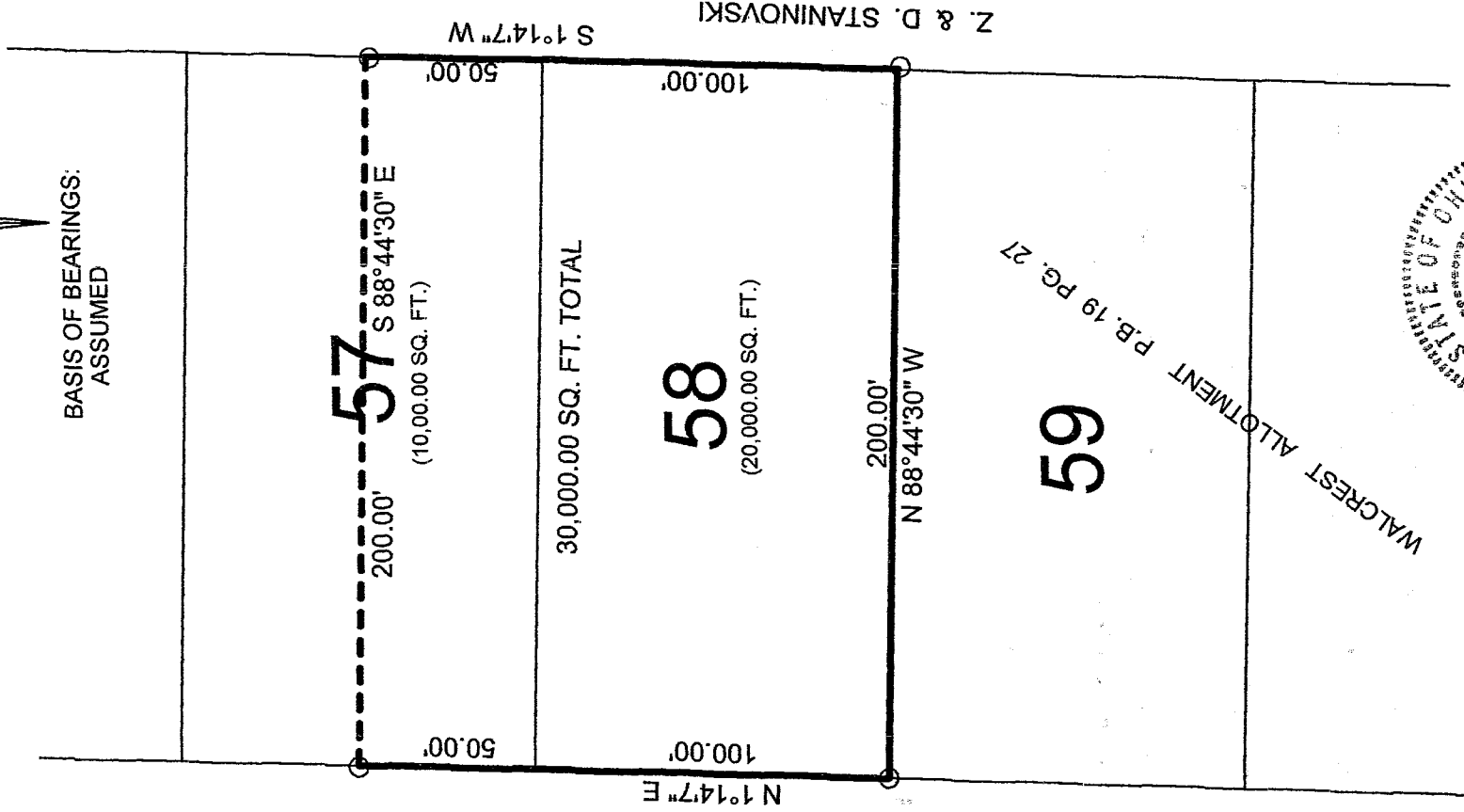

Z. & D. STANINOVSKI

S 1°14'7" W

100.00'

30,000.00 SQ. FT. TOTAL

58

(20,000.00 SQ. FT.)

200.00'
N 88°44'30" W

59

WALCREST ALLOTMENT P.B. 19 PG. 27

LEGEND:

O - 5/8 INCH REBAR W/CAP
STAMPED "PS 7016" SET

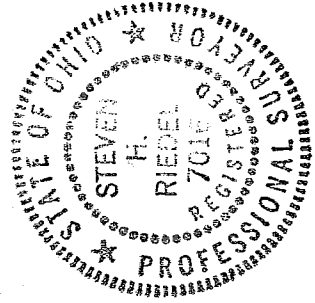

NEW SURVEY
OF EXISTING PARCEL
RICHLAND COUNTY
TAX MAP OFFICE

EAK INITIAL
4-18-03 DATE

STEVEN H. RIEDEL
OHIO SURVEYOR 7016
APRIL 18, 2003
RSP8SW

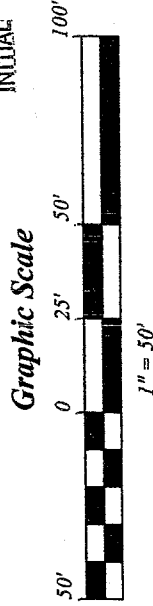

R-87

R-87

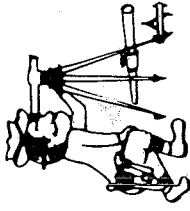

Riedel Land Surveying Company

712 N. Henry St.
Crestline, Ohio 44827

Phone (419) 683-1951

April 17, 2003

1232 Walcrest Drive

rsp8sw

Situated in the Township of Springfield, County of Richland, State of Ohio and being part of the Southwest quarter of Section 8, T-21, R-19, also being Lot 58 and part of Lot 57 of Walcrest Allotment as recorded in Plat book 19 page 27 and being more fully described as follows:

Beginning at a 5/8 inch rebar set at the Southwest corner of Lot 58;

thence running North 01 deg. 14 min. 07 sec. East along the West line of Lots 58 and 57 (also being the East line of Walcrest Drive) for 150.00 feet to a 5/8 inch rebar set;

thence turning and running South 88 deg. 44 min. 30 sec. East for 200.00 feet to a 5/8 inch rebar set on the East line of Lot 57;

thence turning and running South 01 deg. 14 min. 07 sec. West along the East line of Lots 57 and Lot 58 for 150.00 feet to a 5/8 inch rebar set at the Southeast corner of Lot 58;

thence turning and running North 88 deg. 44 min. 30 sec. West along the South line of Lot 58 for 200.00 feet to the place of beginning.

All 5/8 inch rebars set have a plastic cap stamped "PS 7016".

The above described parcel has a calculated area of 30,000.00 square feet of land (20,000.00 square feet in Lot 58 and 10,000.00 square feet in Lot 57) according to a survey made on April 18, 2003 by Steven H. Riedel, Ohio surveyor 7016.

Basis of Bearings: Assumed

NEW SURVEY
OF EXISTING PARCEL
RICHLAND COUNTY
TAX MAP OFFICE

EA/K
INITIAL

4-18-03
DATE

R-87