

R-84

SURVEY PLAT

Lot #10 - Hanley Village
Plat Volume 19, Page 30
Part Southwest Quarter - Section 8
Washington Township, T-20, R-18
Richland County, Ohio

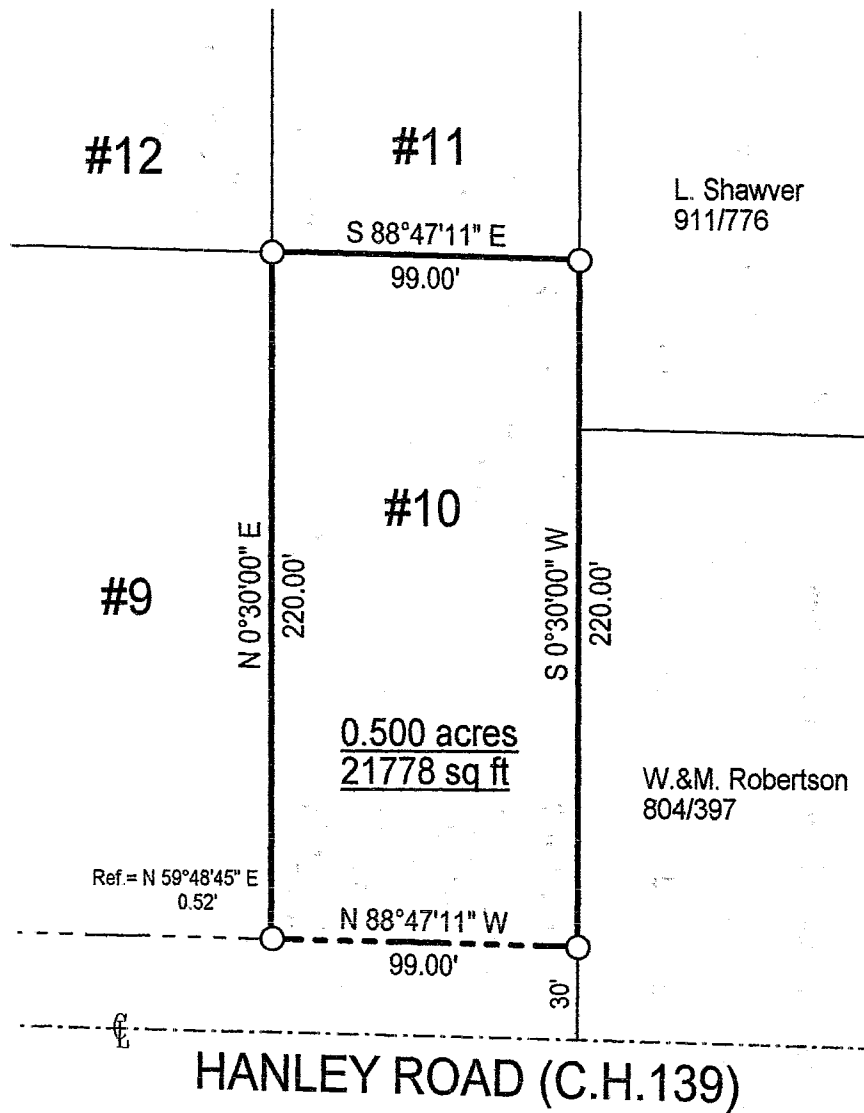

LEGEND

○ Iron pin found

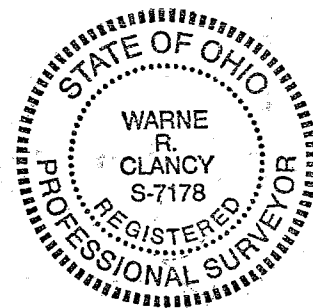

Scale : 1" = 60'

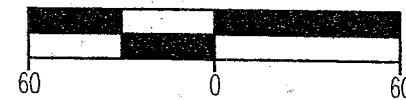

Bearings are based on Plat Vol. 19, page 30.

Warne R. Clancy
Warne R. Clancy P.S. #7178

DATE: 4/9/03
JOB NO.: W040303

NEW SURVEY
OF EXISTING PARCEL
RICHLAND COUNTY.
TAX MAP OFFICE

EAK 4-18-03
INITIAL DATE

R-84

R-84

SURVEY DESCRIPTION

Lot #10 - Hanley Village
Plat Volume 19, Page 30
Part Southwest Quarter - Section 8
Washington Township, T-20, R-18
Richland County, Ohio

Situated in the Township of Washington, County of Richland, State of Ohio, and being a part of the Southwest Quarter of Section 8 of Township 20 of Range 18, also being Lot #10 of Hanley Village as recorded in Plat Volume 19, page 30 of the plat records of said County, more particularly described as follows:

Beginning for the same at an iron pin found marking the southeast corner of said lot, the same being a point on the west line of an existing parcel owned by W. & M. Roberston (804/397);

Thence, North 88 degrees 47 minutes 11 seconds West, a distance of 99.00 feet to the southwest corner of said lot, referenced by an iron pin found North 59 degrees 48 minutes 45 seconds East, a distance of 0.52 feet;

Thence, North 00 degrees 30 minutes 00 seconds East, a distance of 220.00 feet to an iron pin found marking the northwest corner of said lot;

Thence, South 88 degrees 47 minutes 11 seconds East, a distance of 99.00 feet to an iron pin found marking the northeast corner of said lot, the same being a point on the west line of an existing parcel owned by L. Shawver (911/776);

Thence, South 00 degrees 30 minutes 00 seconds West with said west line and the southerly projection thereof, a distance of 220.00 feet to the Place of Beginning, containing 0.500 acres according to survey by Warne R. Clancy, Professional Surveyor #7178, on April 3, 2003.

Bearings are based on Plat Volume 19, page 30.

NEW SURVEY
OF EXISTING PARCEL
RICHLAND COUNTY
TAX MAP OFFICE
WAR 4-18-03
INITIAL DATE



Warne R. Clancy
Warne R. Clancy
Professional Surveyor #7178

R-84