

R-81

LEGEND

- - IRON PIN FOUND
 - - IRON PIN SET W/ PLASTIC CAP "J CROWL 6496"
 - MONUMENT FOUND
- LESS THAN 1:10,000

BEARINGS BASED ON A 2/15/99 SURVEY
BY W. CLANCY (PS #7178)

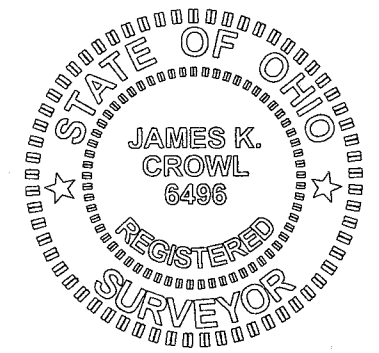
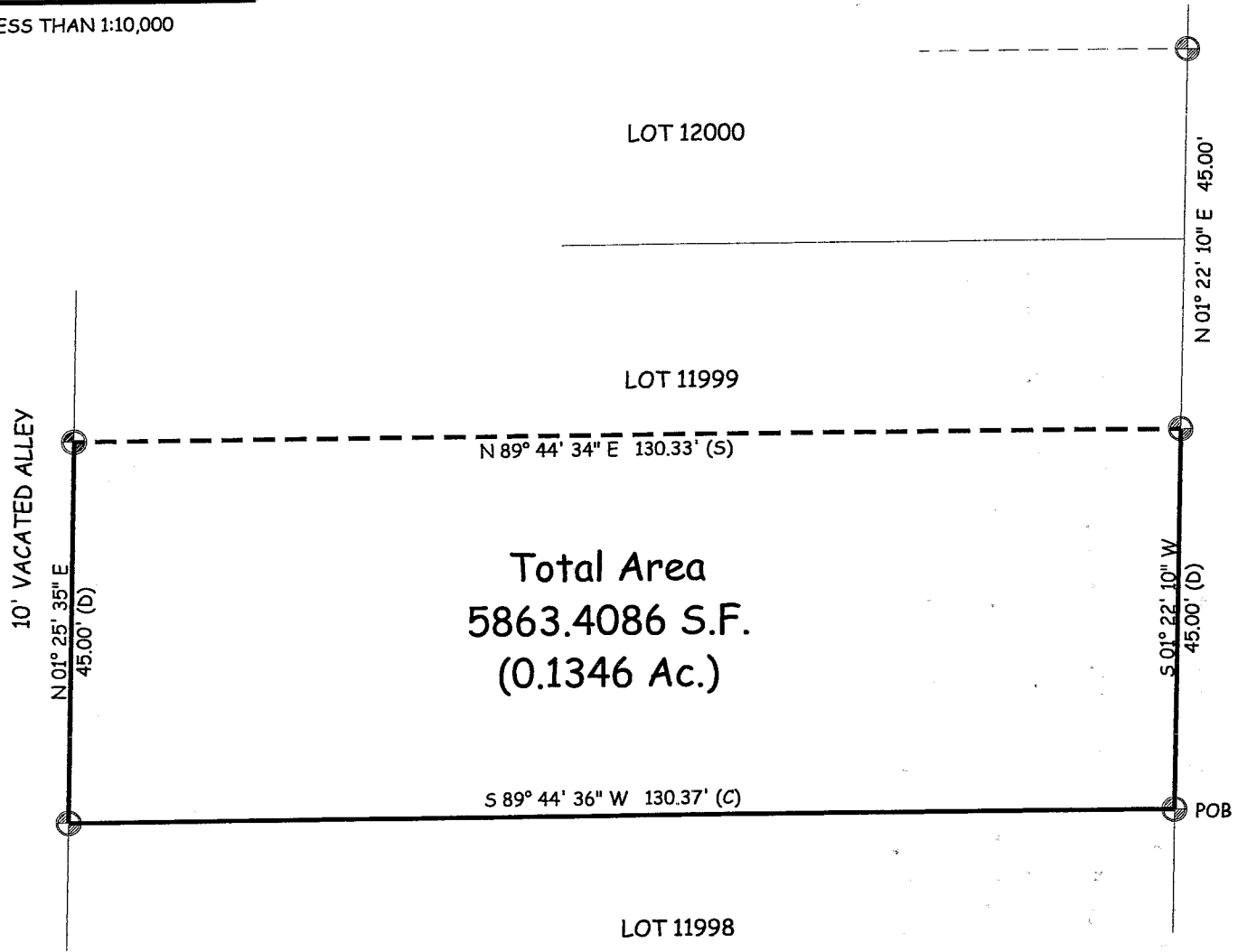

James K. Crowl
James K. Crowl
P.S. #6496

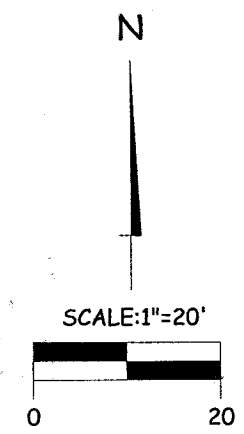

James K. Crowl, P.E., P.S.
P.O. Box 8601
747 South Home Road
Mansfield, Ohio 44906
(419) 529-9747

NOTE - ALL PINS MARKED SET
ARE 3/4" REBAR X 30"

NEW SURVEY
OF EXISTING PARCEL
RICHLAND COUNTY
TAX MAP OFFICE

EAK 4-17-03
INITIAL DATE

SOURCE DOCUMENTS
PLAT BOOK VOLUME 16/ PAGE 19
ORV-753/ PAGE 0246

Plat of Survey
for
John Taddeo

Part of Lot 11999,
City of Mansfield,
Richland County,
Ohio

Sht 1/1 4/8/03

R-81

R-81

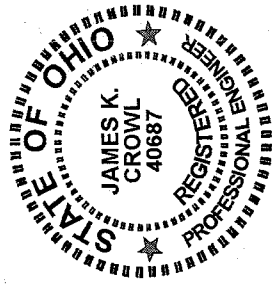

James K. Crowl, P.E., P.S.
P.O. Box 8601
747 South Home Road
Mansfield, Ohio 44906
(Voice) 419-529-9747
(FAX) 419-529-9747

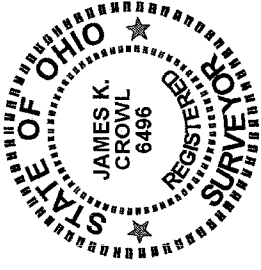

Description

Being a part of Lot 11999, City of Mansfield, Richland County, Ohio and as shown in Plat Book Volume 16, Page 19 of the Richland County Recorder's Office and more particularly described as follows:

Beginning at a monument found at the south east corner of Lot 11999 as referenced above;

Thence S 89° 44' 36" W along the south line of Lot 11999 a distance of 130.37 feet to a monument found at the south west corner of Lot 11999 as referenced above;

Thence N 01° 25' 35" E, along the west line of Lot 11999 a distance of 45.00 feet to a monument found;

Thence N 89° 44' 34" E a distance of 130.33 feet to a monument found on the west line of Taylor Road (50' R/W);

Thence S 01° 22' 10" W along the west line of Taylor Road (50' R/W) a distance of 45.00 feet to the Place of Beginning, and containing 5863.4086 S.F. (0.1346 Ac.) more or less, but subject to all easements of record.

This description was prepared from a field survey performed by James K. Crowl, P.S. 6496, on April 8, 2003, the bearings referred to herein are based on a survey dated February 15, 1999 by Warne Clancy (PS#7178).

NEW SURVEY
OF EXISTING PARCEL
RICHLAND COUNTY
TAX MAP OFFICE
EAK 4-17-03
INITIAL DATE

R-81