

PLAT OF PROPERTY SURVEY FOR
RICHLAND COUNTY HABITAT FOR HUMANITY

LOT 16966
 PLAT BOOK 9, PAGE 5
 CITY OF MANSFIELD, STATE OF OHIO

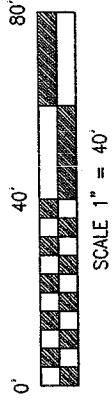

BASIS OF BEARINGS
 BEARINGS ARE BASED ON AN ASSUMED MERIDIAN
 AND ARE USED FOR DETERMINATION OF ANGLES
 ONLY.

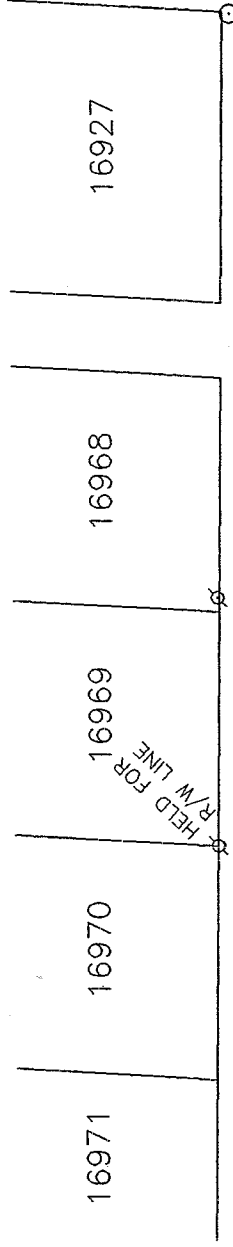

HARMON ST. ~ 60'

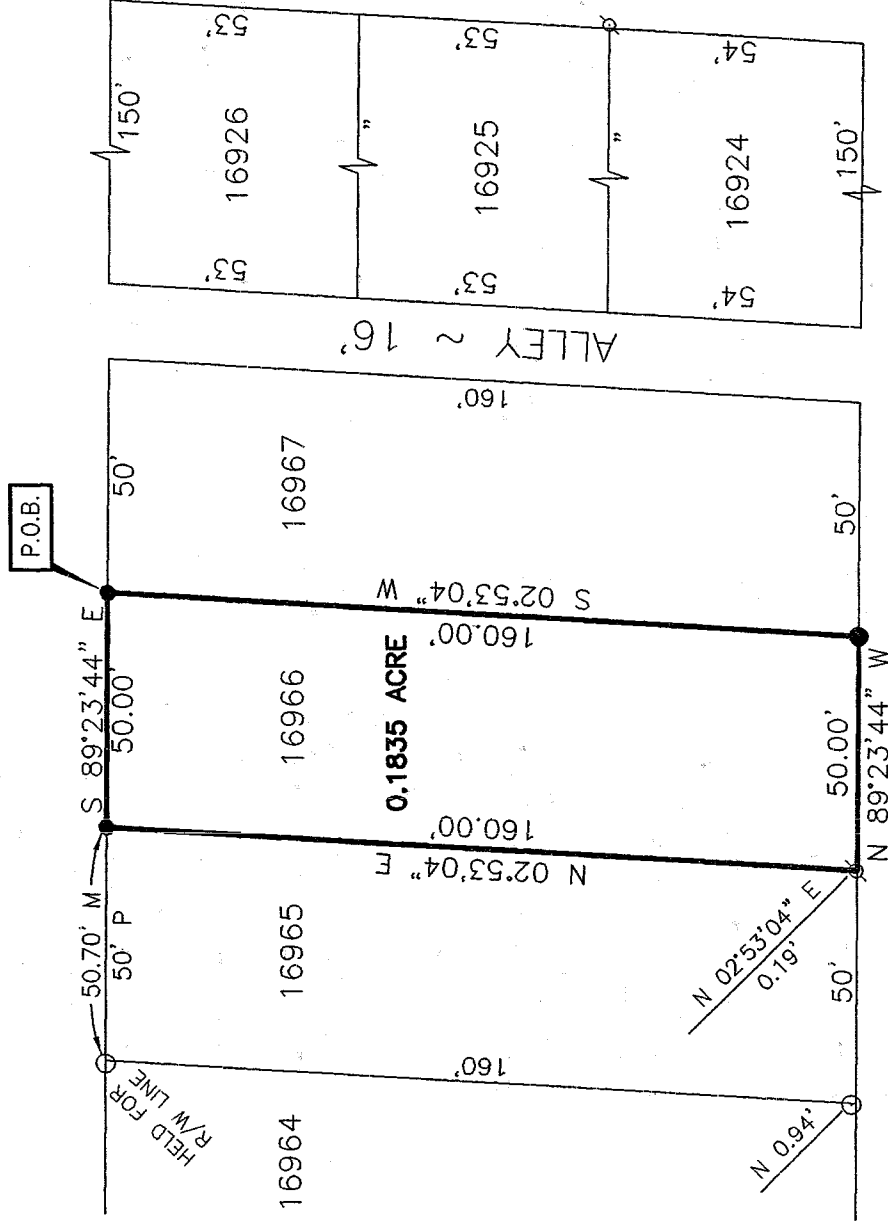

ALLEY ~ 20'

LEGEND

- 5/8" DIA. X 30" LONG REBAR SET WITH PLASTIC CAP STAMPED "VILLAGE ENGINEERING"
- ⊗ IRON PIPE FOUND
- IRON PIN FOUND
- M MEASURED
- P PLAT

NEW SURVEY
 OF EXISTING PARCEL
 RICHLAND COUNTY
 TAX MAP OFFICE

PAK 4-17-03
 INITIAL DATE

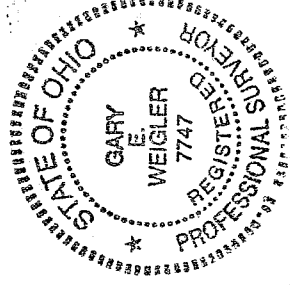

CERTIFICATION: I HEREBY CERTIFY THAT THE
 FOREGOING SURVEY WAS PREPARED FROM ACTUAL
 FIELD MEASUREMENTS IN ACCORDANCE WITH CHAPTER
 4733-37, OHIO ADMINISTRATIVE CODE.

PREPARED BY
VILLAGE ENGINEERING, LTD.

Gary E. Weigler

GARY E. WEIGLER
 OHIO REGISTERED SURVEYOR NO. 7747
 DATE: MARCH 24, 2003

R-78

R-78

R-78

VILLAGE ENGINEERING LIMITED, INC.

3954 INDUSTRIAL PARKWAY, SHELBY OH 44875
PHONE (419) 342-2811 FAX (419) 342-6344

Dr. Bruce W. Berdanier PE PS
John C. Medley
Gary E. Weigler PS

03006H

DESCRIPTION OF LOT 16966
CITY OF MANSFIELD
RICHLAND COUNTY HABITAT FOR HUMANITY

Situated in the State of Ohio, County of Richland, City of Mansfield, and being lot 16966 of the consecutively numbered lots in the City of Mansfield, as recorded in Plat Book 9 Page 5, of the Richland County Recorder's Records, and being more particularly described as follows:

BEGINNING at a rebar set marking the Northeast corner of lot 16966, said corner being on the south right-of-way line of Harmon Street (60 feet in width);

Thence with the following Four (4) courses;

1. South 02°53'04" West, 160.00 feet with the east line of lot 16966 to a rebar set in the north right-of-way of a twenty (20) foot alley;
2. North 89°23'44" West, 50.00 feet with the south line of lot 16966 and the north line of said alley to the southwest corner of lot 16966 being referenced by an iron pipe found North 02°53'04" East a distance of 0.19 feet;
3. North 02°53'04" East, 160.00 feet with the west line of lot 16966 to a rebar set on the south right-of-way line of said Harmon Street, passing through said iron pipe at 0.19 feet;
4. South 89°23'44" East, 50.00 feet with the south right-of-way line of said Harmon Street to the point of beginning for the parcel herein described, containing 0.1835 acre of land and subject to all legal easements, restrictions, and public rights-of-way now on record.

All rebar set are 5/8-inch diameter X 30-inch long rebar with plastic cap stamped "Village Engineering".

Bearings are based on an assumed meridian and are used for determination of angles only.

I hereby certify that this description is based upon an actual field survey made by Village Engineering, Ltd. under the direction and supervision of Gary E. Weigler, Registered Surveyor No. 7747, and all monumentation was set or found as indicated.

Prior deed Reference: Official Record Volume 1176, Page 0303

Prepared by:
Village Engineering, Ltd.

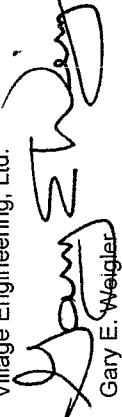

Gary E. Weigler
Registered Surveyor No. 7747
Dated: March 24, 2003

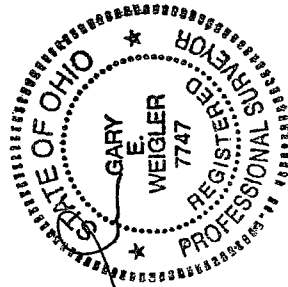

NEW SURVEY
OF EXISTING PARCEL
RICHLAND COUNTY
TAX MAP OFFICE
EAK INITIAL 4-17-03
DATE

R-18