

CITY OF MANSFIELD  
 COUNTY OF RICHLAND  
 STATE OF OHIO

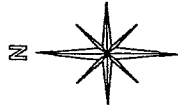

BASIS OF BEARINGS:  
 ASSUMED

WINCHESTER ROAD 50'

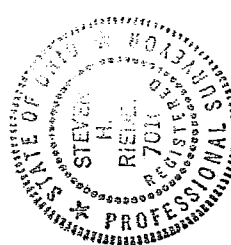
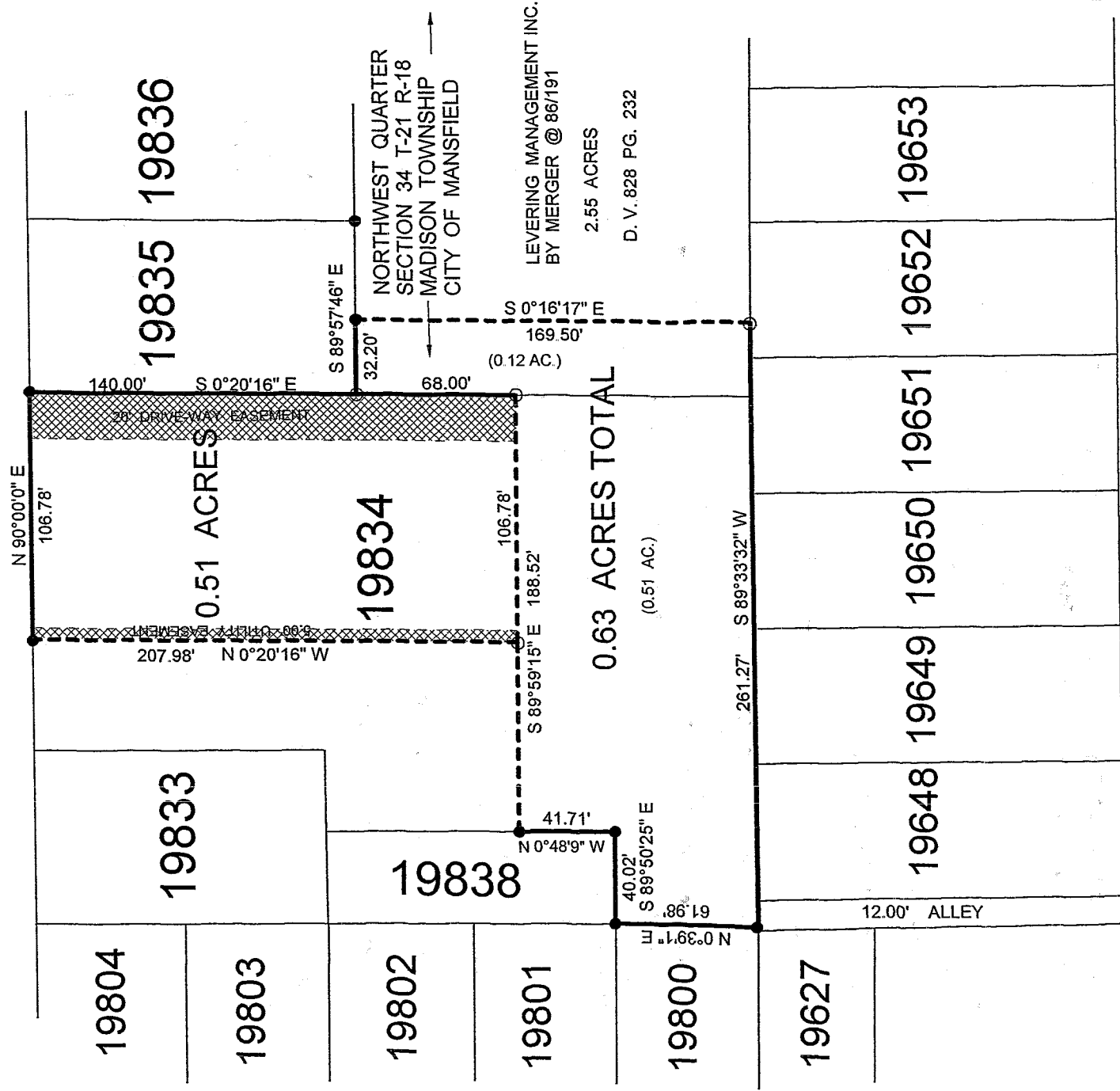

LEGEND:

- O - 5/8 INCH REBAR W/CAP  
 STAMPED "PS 7016" SET
- - EXISTING IRON PIN

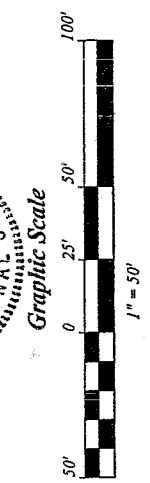

*[Signature]*

NEW SURVEY  
 OF EXISTING PARCEL  
 RICHLAND COUNTY  
 TAX MAP OFFICE  
 VLR  
 INITIAL DATE  
 4/14/03

THIS PLAT REPRESENT AN  
 ACTUAL FIELD SURVEY BY STEVEN H.  
 RIEDEL OHIO SURVEYOR 7016  
 MARCH 19, 2003  
 MA19834

R-74

R-74

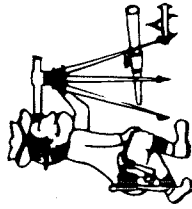

# Riedel Land Surveying Company

712 N. Henry St.  
Crestline, Ohio 44827

Phone (419) 683-1951

April 08, 2003  
Pamer Property  
ma19834

Revised: April 15, 2003

Being part of Inlot 19834 of the new and revised numbers of the City of Mansfield, County of Richland, State of Ohio and being more fully described as follows:

Beginning at an existing iron pin at the Northeast corner of Inlot 19834;  
 thence running South 00 deg. 20 min. 16 sec. East along the East line of Inlot 19834 for 208.00 feet to a 5/8 inch rebar set;  
 thence turning and running North 89 deg. 59 min. 15 sec. West for 106.78 feet to a 5/8 inch rebar set;  
 thence turning and running North 00 deg. 20 min. 16 sec. West for 207.98 feet to an existing iron pin on the North line of Inlot 19834 (also being the South line of Winchester Road);  
 thence turning and running North 90 deg. 00 min. 00 sec. East along said North line for 106.78 feet to the place of beginning.

All 5/8 inch rebars set have a plastic cap stamped "PS 7016".

The above described parcel has a calculated area of 0.51 acres of land according to a survey made on March 19, 2003 by Steven H. Riedel, Ohio surveyor 7016.

Basis of Bearings: Assumed

NEW SURVEY  
 OF EXISTING PARCEL  
 RICHLAND COUNTY  
 TAX MAP OFFICE

MLB 4-16-03  
 INITIAL DATE

R-74

R-74

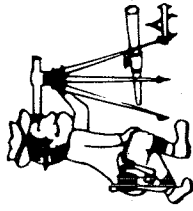

# Riedel Land Surveying Company

712 N. Henry St.  
Crestline, Ohio 44827

Phone (419) 683-1951

April 08, 2003  
Pamer Property  
ma19834a

Revised: April 15, 2003

Being part of Inlot 19834 of the new and revised numbers of the City of Mansfield also a parcel situated in the Northwest quarter of Section 34, T-21, R-18, City of Mansfield, County of Richland, State of Ohio and being more fully described as follows:

Beginning at an existing iron pin at the Southwest corner of Inlot 19834;

thence running North 00 deg. 39 min. 01 sec. East along the West line of Inlot 19834 for 61.98 feet to an existing iron pin;

thence turning and running South 89 deg. 50 min. 25 sec. East for 40.02 feet to an existing iron pin;

thence turning and running North 00 deg. 48 min. 09 sec. West for 41.71 feet to an existing iron pin;

thence turning and running South 89 deg. 59 min. 15 sec. East for 188.52 feet to a 5/8 inch rebar set;

thence turning and running North 00 deg. 20 min. 16 sec. West for 68.00 feet to a 5/8 inch rebar set at the Southwest corner of Inlot 19835;

thence turning and running South 89 deg. 57 min. 46 sec. East along the South line of said Inlot for 32.20 feet to an existing iron pin;

thence turning and running South 00 deg. 16 min. 17 sec. East for 169.50 feet to a 5/8 inch rebar set on the North line of Inlot 19652;

thence turning and running South 89 deg. 33 min. 32 sec. West for 261.27 feet to the place of beginning.

All 5/8 inch rebars set have a plastic cap stamped "PS 7016".

The above described parcel has a calculated area of 0.63 acres of land (0.51 acres being in Inlot 19834 and 0.12 acres being in Section 34 City of Mansfield) according to a survey made on March 19, 2003 by Steven H. Riedel, Ohio surveyor 7016.  
Basis of Bearings: Assumed

NEW SURVEY  
OF EXISTING PARCEL  
RICHLAND COUNTY  
TAX MAP OFFICE

ma19 INITIAL    4-16-03 DATE

R-74

R-74