

R-66

# PLAT OF SURVEY FOR MS. SHERRY HENDRICK

## LEGEND:

- ▲ - P.K. NAIL FOUND
  - △ - P.K. NAIL SET
  - - RAILROAD SPIKE FOUND
  - - RAILROAD SPIKE SET
  - - FENCE POST FOUND
  - - IRON PIN FOUND
  - - IRON PIN SET - CAPPED
- BLUNK 6320 "

SECTION ~ LOT # PT. 6673 PT. 6674 PT. 6675  
 TOWNSHIP ~ MANSFIELD CITY / VILLAGE  
 RANGE ~ TOWNSHIP  
 QUARTER ~ RICHLAND COUNTY, OHIO

6629	6630	6631
------	------	------

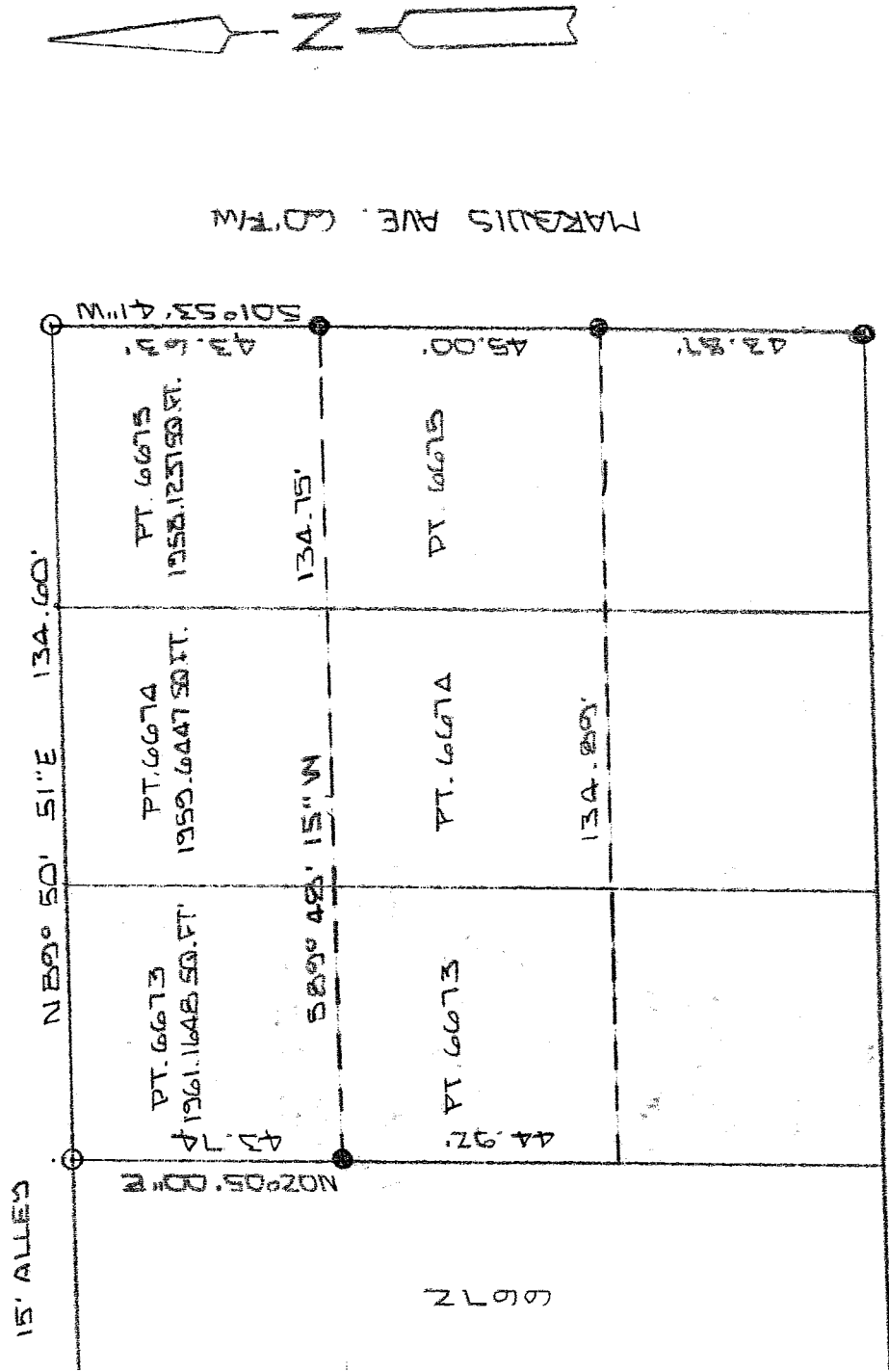

CHILTON AVE. 60' RW

NEW SURVEY  
 OF EXISTING PARCEL  
 RICHLAND COUNTY  
 TAX MAP OFFICE

EAK 4-7-03  
 INITIAL DATE

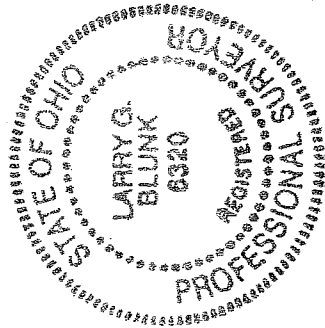

BASIS OF BEARINGS: SURVED BY S.A. RIEDEL 10-07-07

I HEREBY CERTIFY THAT THE ABOVE PLAT AND THE  
 FIELD SURVEY IT REPRESENTS ARE TRUE TO THE  
 BEST OF MY KNOWLEDGE

*Larry G. Blunk*  
 LARRY G. BLUNK

MAR. 18, 2003  
 DATE

**DESCRIPTION  
FOR  
SHERRY HEDRICK**

Located in the City of Mansfield, County of Richland, State of Ohio and being a part of Lot Numbers 6673, 6674 and 6675 and more particularly described as follows:

Beginning at an iron pin set in the Northeast Corner of Lot Number 6675.

Thence S 01 degrees 53' 41" W along the east line of Lot Number 6675 a distance of 43.63 feet to an iron pin found.

Thence S 89 degrees 48' 15" W a distance of 134.75 feet to an iron pin found on the west line of Lot Number 6673.

Thence N 02 degrees 05' 00" E along the west line of Lot Number 6673 a distance of 43.74 feet to an iron pin set in the Northwest Corner of Lot Number 6673.

Thence N 89 degrees 50' 51" E along the north line of Lot Numbers 6673, 6674 and 6675 a distance of 134.60 feet to the place of beginning and containing 5878.9332 square feet in all of which 1961.1648 square feet are in a part of Lot Number 6673, 1959.6447 square feet are in a part of Lot Number 6674 and 1958.1237 square feet are in a part of Lot Number 6675 but subject to all legal highways also all easements of record.

Basis of Bearings: Survey by S.H. Riedel, 10-02-02.

*Larry G. Blunk*  
Larry G. Blunk, P.S. 6320  
March 28, 2003

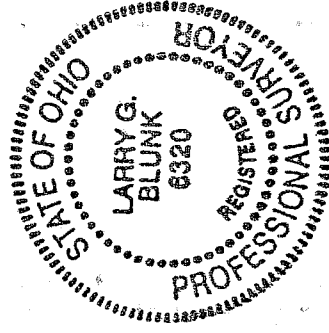

NEW SURVEY  
OF EXISTING PARCEL  
RICHLAND COUNTY  
TAX MAP OFFICE  
INITIAL DBX DATE 4-7-03

R-660

R-660