

R-62

PLAT OF BOUNDARY SURVEY

CINDEE CUMMINGS

LOT 3842, PLAT VOL. 18, PG. 163

CITY OF SHELBY, RICHLAND COUNTY, OHIO

ELM ST.

KEGLEY RD.

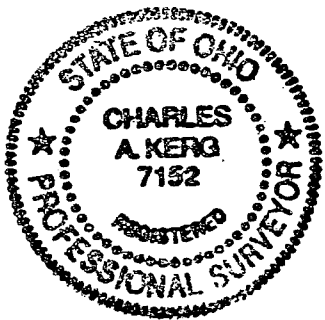

LEGEND

- IRON PIPE FOUND
- △ IRON PIN FOUND
- 5/8" IRON PIN SET WITH CAP STAMPED "C. KERG, RLS 7152"

PREPARED BY
KERG SURVEYING

Charles A. Kerg

CHARLES A. KERG
REGISTERED OHIO SURVEYOR NO. 7152
DATE: MARCH 19, 2003

NEW SURVEY ✓
OF EXISTING PARCEL
RICHLAND COUNTY
TAX MAP OFFICE
EAK 4-4-03
INITIAL DATE
NO LEGAL

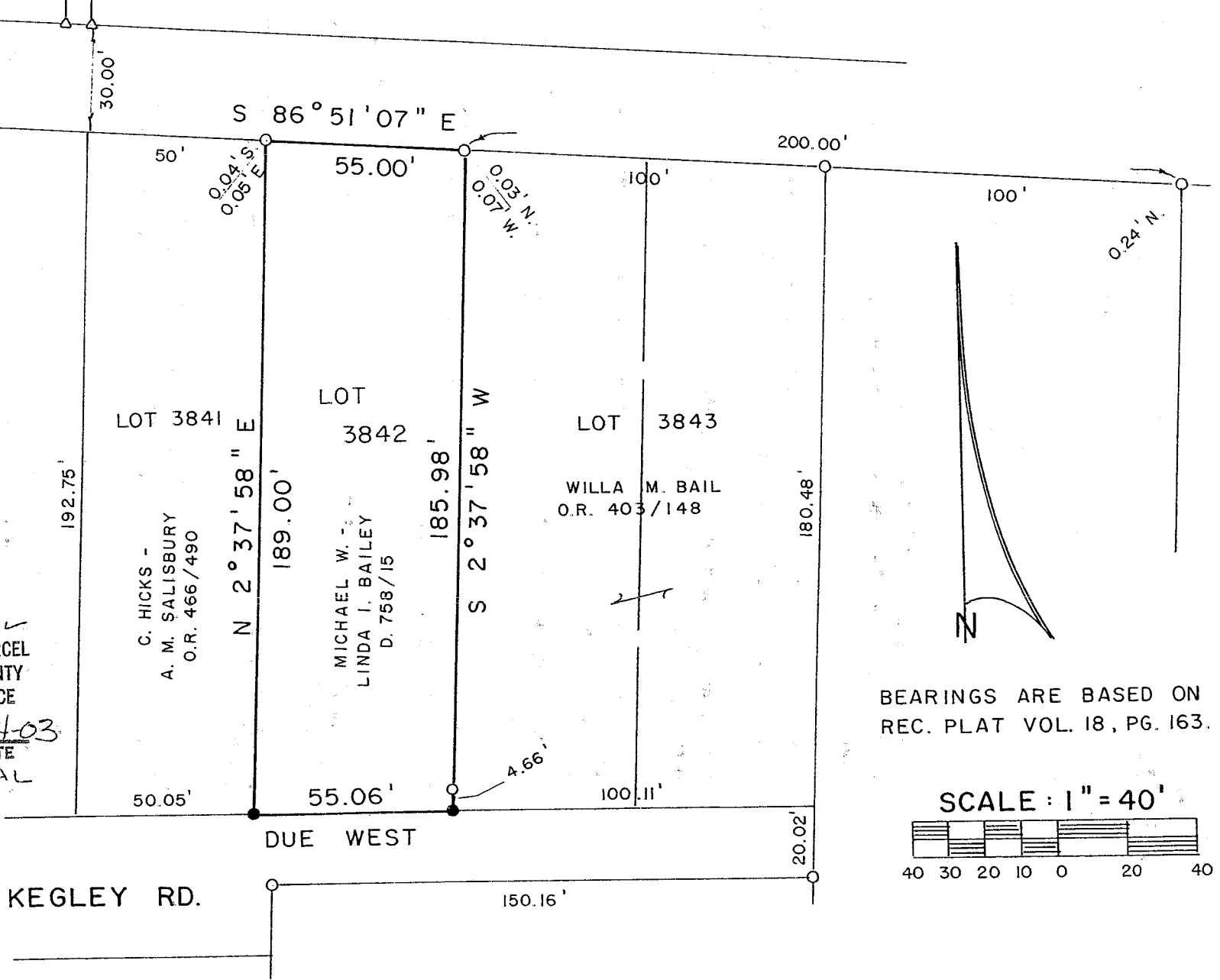

BEARINGS ARE BASED ON
REC. PLAT VOL. 18, PG. 163.

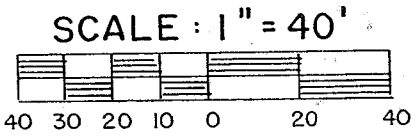

R-62