

NORTHEAST QUARTER  
SECTION 32 T-19 R-18  
JEFFERSON TOWNSHIP  
RICHLAND COUNTY, OHIO

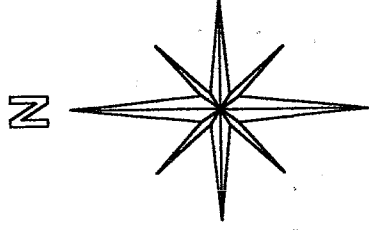

BASIS OF BEARINGS:  
SURVEY INDEX N  
PAGE 15

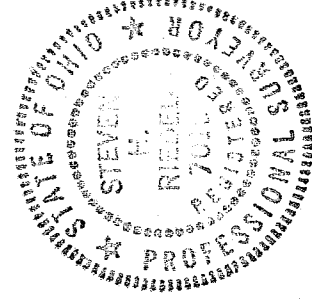
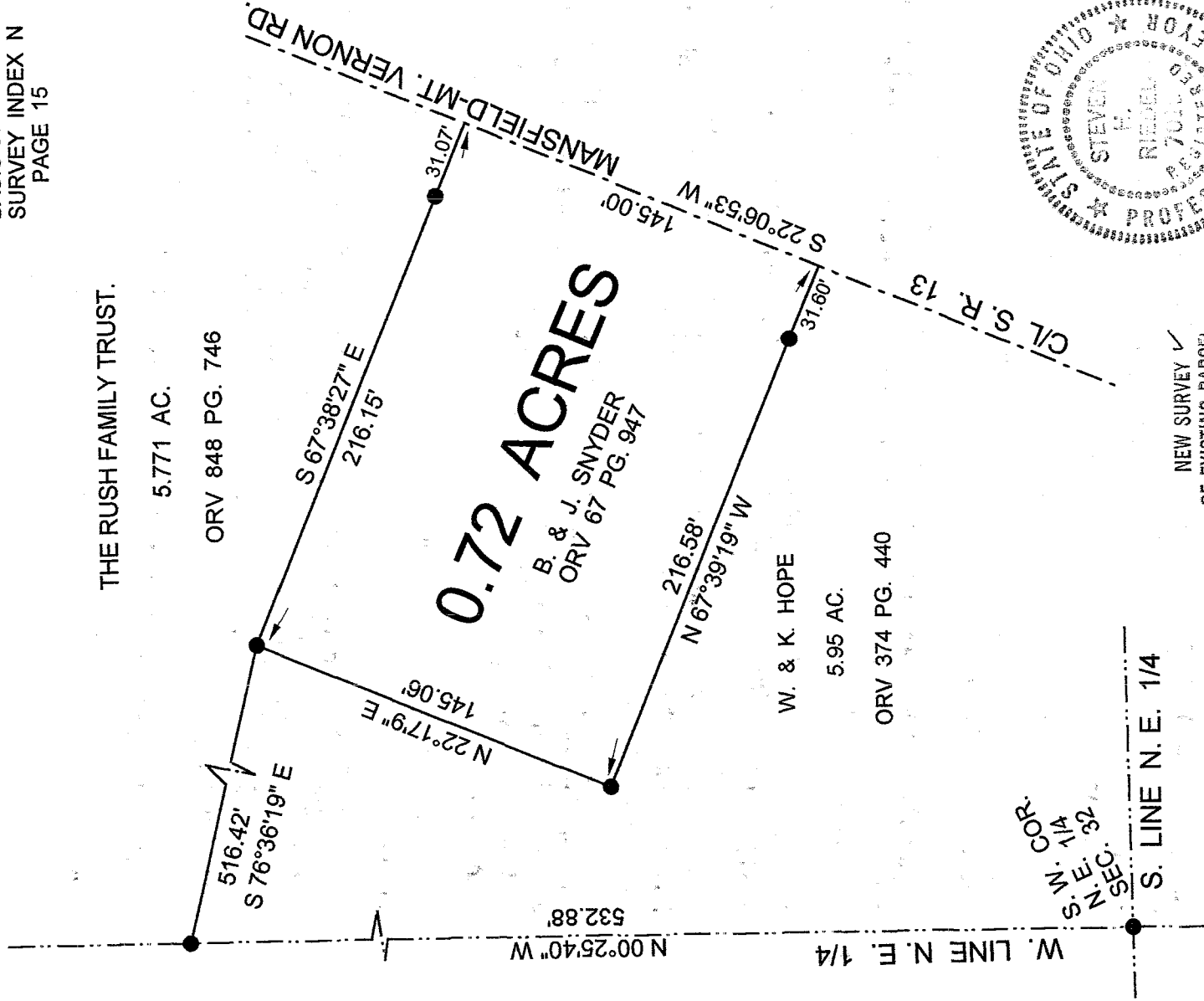

NEW SURVEY   
OF EXISTING PARCEL   
RICHLAND COUNTY  
TAX MAP OFFICE

LEGEND:

● - EXISTING IRON PIN

INITIAL EAK DATE 4-4-03

Graphic Scale



STEVEN H. RIEDEL  
OHIO SURVEYOR 7016  
MARCH 19, 2003  
RJE32NE

R-60

R-600

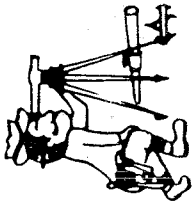

Phone (419) 683-1951

# Riedel Land Surveying Company

712 N. Henry St.  
Crestline, Ohio 44827

March 26, 2003

Snyder Property (0.72 acres)

rjé32ne

Situated in the Township of Jefferson, County of Richland, State of Ohio and being part of the Northeast quarter of Section 32, T-19, R-18, and being more fully described as follows:

Commencing at an existing iron pin at the Southwest corner of the Northeast quarter of Section 32;  
thence running North 00 deg. 25 min. 40 sec. West along the West line of the Northeast quarter for 532.88 feet to an existing iron pin;  
thence turning and running South 76 deg. 36 min. 19 sec. East for 516.42 feet to an existing iron pin and the place of beginning;  
thence turning and running South 67 deg. 38 min. 27 sec. East (passing an existing iron pin at 185.08 feet) for a total distance of 216.15 feet to the centerline of State Highway 13 (Mansfield-Mt. Vernon Road);  
thence turning and running South 22 deg. 06 min. 53 sec. West along said centerline for 145.00 feet;  
thence turning and running North 67 deg. 39 min. 19 sec. West (passing an existing iron pin at 31.60 feet) for a total distance of 216.58 feet to an existing iron pin;  
thence turning and running North 22 deg. 17 min. 09 sec. East for 145.06 feet to the place of beginning.

The above described parcel has a calculated area of 0.72 acres of land according to a survey made on March 19, 2003 by Steven H. Riedel, Ohio surveyor 7016.

Prior Deed: ORV 67 page 947

Basis of Bearings: Survey Index N page 15

NEW SURVEY  
OF EXISTING PARCEL  
RICHLAND COUNTY  
TAX MAP OFFICE

EW 4-4-03  
INITIAL DATE

R-60



R-60