

**DESCRIPTION  
FOR  
B. AND C. REED  
PARCEL**

Located in the Township of Monroe, County of Richland, State of Ohio and being a part of the Southeast Quarter of Section 16, Township 22, Range 17 and more particularly described as follows:

Beginning at a railroad spike found in the Southeast Corner of the Southeast Quarter of Section 16.

Thence N 00 degrees 08' 21" E along the east line of the Southeast Quarter of Section 16, said line also being the centerline of Stout Rd. T.H. 363, a distance of 160.00 feet to a pk nail set and the True Place of Beginning.

Thence N 88 degrees 57' 00" W passing thru an iron pin found at 30.00 feet a total distance of 272.50 feet to an iron pin found.

Thence N 00 degrees 08' 21" E a distance of 410.00 feet to an iron pin set.

Thence S 88 degrees 57' 00" E passing thru an iron pin set at 242.50 feet a total distance of 272.50 feet to a pk nail set on the east line of the Southeast Quarter of Section 16.

Thence S 00 degrees 08' 21" W along the east line of the Southeast Quarter of Section 16, said line also being the centerline of Stout Rd. T.H. 363, a distance of 410.00 feet to the True Place of Beginning and containing 2.5645 acres more or less but subject to all legal highways also all easements of record.

Basis of Bearings: Survey by S.H. Riedel, 12-27-91.

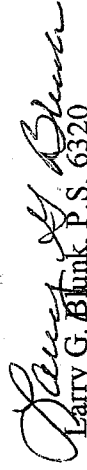
  
Larry G. Blunk, P.S. 6320  
March 19, 2003

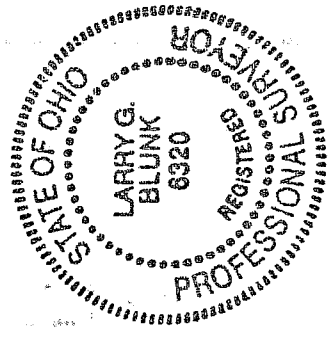

MEETS - 3-28-03  
MONROE TWP. 22R17E  
William R. Riedel

NEW SPLIT  
RICHLAND COUNTY  
TAX MAP OFFICE  
EAY 3-31-03  
INITIAL DATA

R-56

R-56

R-56

DESCRIPTION  
FOR  
B. AND C. REED  
PARCEL 2

Located in the Township of Monroe, County of Richland, State of Ohio and being a part of the Southeast Quarter of Section 16, Township 22, Range 17 and more particularly described as follows:

Beginning at a railroad spike found in the Southeast Corner of the Southeast Quarter of Section 16.

Thence N 88 degrees 57' 00" W along the south line of the Southeast Quarter of Section 16, said line also being the centerline of Gladden Rd. T.H. 98, a distance of 272.50 feet to a pk nail set and the True Place of Beginning.

Thence continuing N 88 degrees 57' 00" W along the south line of the Southeast Quarter of Section 16, said line also being the centerline of Gladden Rd. T.H. 98, a distance of 239.17 feet to a pk nail set.

Thence N 00 degrees 08' 21" E passing thru and iron pin set at 30.00 feet a total distance of 570.00 feet to an iron pin set.

Thence S 88 degrees 57' 00" E a distance of 239.17 feet to an iron pin set.

Thence S 00 degrees 08' 21" W passing thru an iron pins found at 410.00 feet and 530.00 feet a total distance of 570.00 feet to the True Place of Beginning and containing 3.1292 acres more or less but subject to all legal highways also all easements of record.

Basis of Bearings: Survey by S.H. Riedel, 12-27-91.

*Larry G. Blunk*  
Larry G. Blunk, P.S. 6320  
March 19, 2003

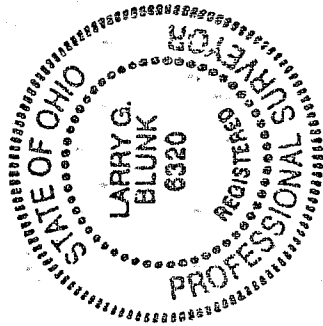

MEETS - 3-28-03  
MONROE TWP - 2000  
William R. [Signature]

NEW SPLIT  
RICHLAND COUNTY  
TAX MAP OFFICE  
INITIAL DATE  
3-31-03

R-56

**DESCRIPTION  
FOR  
B. AND C. REED  
PARCEL 3**

Located in the Township of Monroe, County of Richland, State of Ohio and being a part of the Southeast Quarter of Section 16, Township 22, Range 17 and more particularly described as follows:

Beginning at a railroad spike found in the Southeast Corner of the Southeast Quarter of Section 16.

Thence N 88 degrees 57' 00" W along the south line of the Southeast Quarter of Section 16, said line also being the centerline of Gladden Rd. T.H. 98, a distance of 511.67 feet to a pk nail set and the True Place of Beginning.

Thence continuing N 88 degrees 57' 00" W along the south line of the Southeast Quarter of Section 16, said line also being the centerline of Gladden Rd. T.H. 98, a distance of 239.17 feet to a pk nail set.

Thence N 00 degrees 08' 21" E passing thru and iron pin set at 30.00 feet a total distance of 570.00 feet to an iron pin set.

Thence S 88 degrees 57' 00" E a distance of 239.17 feet to an iron pin set.

Thence S 00 degrees 08' 21" W passing thru an iron pin set at 540.00 feet a total distance of 570.00 feet to the True Place of Beginning and containing 3.1292 acres more or less but subject to all legal highways also all easements of record.

Basis of Bearings: Survey by S.H. Riedel, 12-27-91.

  
Larry G. Blunk, P.S. 6320  
March 19, 2003

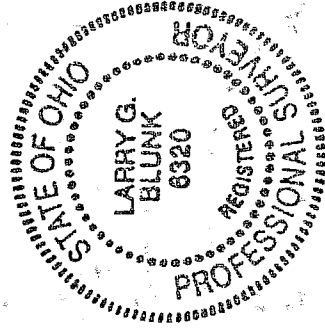

*METS - 3-28-03*

*MONROE TWP - 2001100  
William R. Winkler*

NEW SPLIT  
RICHLAND COUNTY  
TAX MAP OFFICE

~~INITIAL~~ *BAK* ~~DATE~~ *3-31-03*

*R-56*

*R-56*

R-56

DESCRIPTION  
FOR  
B. AND C. REED  
PARCEL 4

Located in the Township of Monroe, County of Richland, State of Ohio and being a part of the Southeast Quarter of Section 16, Township 22, Range 17 and more particularly described as follows:

Beginning at a railroad spike found in the Southeast Corner of the Southeast Quarter of Section 16.

Thence N 88 degrees 57' 00" W along the south line of the Southeast Quarter of Section 16, said line also being the centerline of Gladden Rd. T.H. 98, a distance of 750.84 feet to a pk nail set and the True Place of Beginning.

Thence continuing N 88 degrees 57' 00" W along the south line of the Southeast Quarter of Section 16, said line also being the centerline of Gladden Rd. T.H. 98, a distance of 251.73 feet to a pk nail set.

Thence N 00 degrees 25' 27" E passing thru and iron pin set at 25.00 feet a total distance of 569.96 feet to an iron pin set.

Thence S 88 degrees 57' 00" E a distance of 248.89 feet to an iron pin set.

Thence S 00 degrees 08' 21" W passing thru an iron pin set at 540.00 feet a total distance of 570.00 feet to the True Place of Beginning and containing 3.2750 acres more or less but subject to all legal highways also all easements of record.

Basis of Bearings: Survey by S.H. Riedel, 12-27-91.

*Larry G. Blunk*  
Larry G. Blunk, P.S. 6320  
March 19, 2003

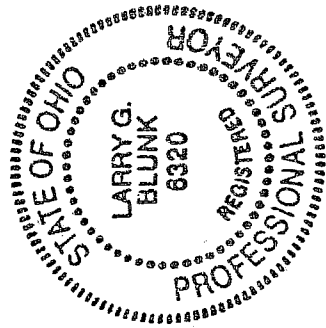

MEETS - 3-28-03  
MARRET TWP - 200000  
William R. Wadsworth

R-56

NEW SPLIT  
RICHLAND COUNTY  
TAX MAP OFFICE  
PAK 321-03  
INITIAL DATA

R-56

R-56

# PLAT OF SURVEY FOR B. C. KEED

SECTION 16 LOT # ~  
 TOWNSHIP ZZ CITY / VILLAGE \_\_\_\_\_  
 RANGE 17 TOWNSHIP MONROE TOWNSHIP \_\_\_\_\_  
 QUARTER SE. COUNTY, OHIO RICHLAND COUNTY, OHIO \_\_\_\_\_

### LEGEND:

- ▲ - P.K. NAIL FOUND
- △ - P.K. NAIL SET
- - RAILROAD SPIKE FOUND
- - RAILROAD SPIKE SET
- - FENCE POST FOUND
- - IRON PIN FOUND
- - IRON PIN SET - CAPPED
- BLUNK 6320 "



K. N. ROGERS  
 Vol. 730 Pgs. 378

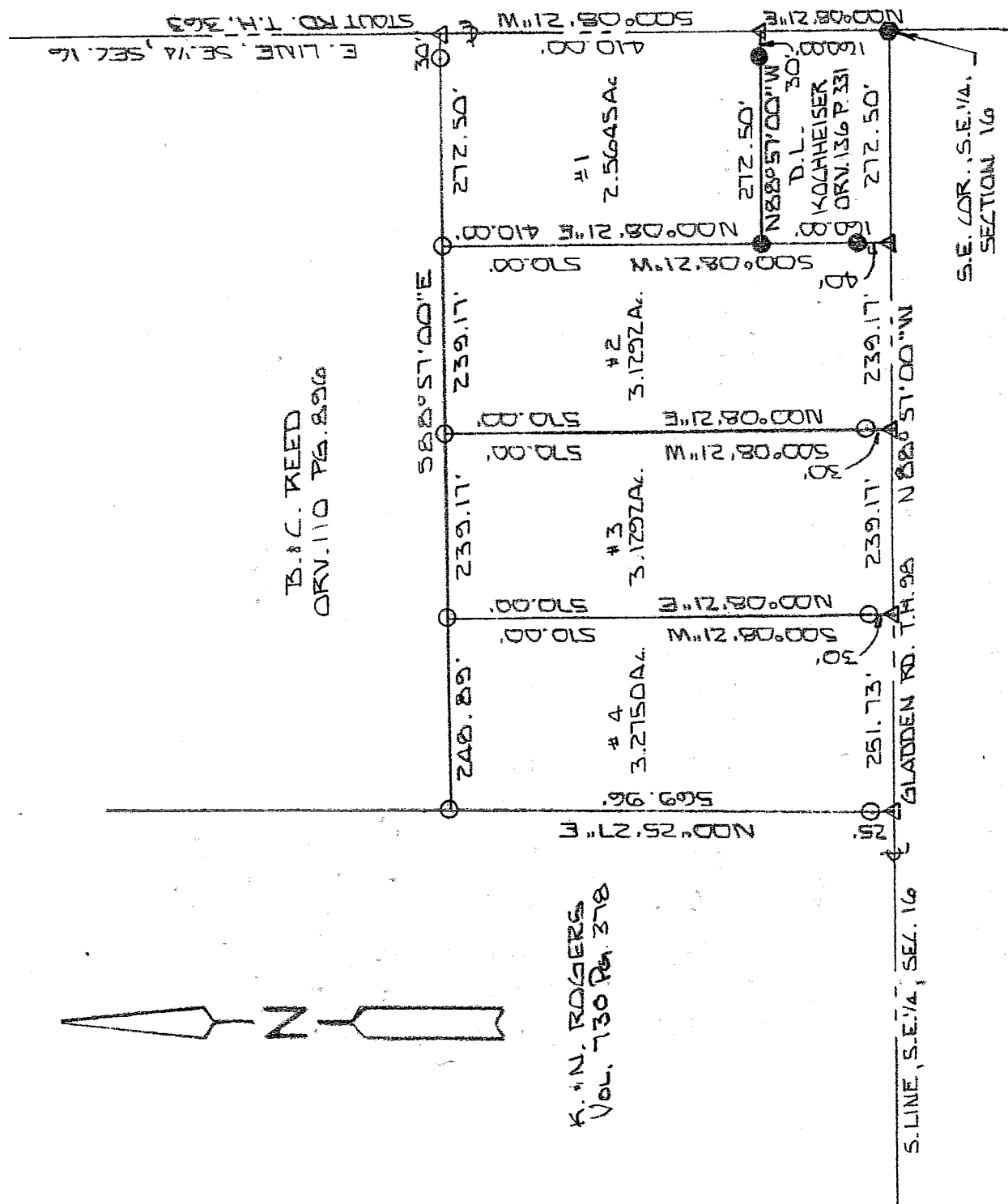

*MEETS - 3-28-83*  
*monroe Top-20000*  
*William R. Kuchheiser*

NEW SPLIT ✓  
 RICHLAND COUNTY  
 TAX MAP OFFICE  
 INITIAL BAK 33103  
 DATE \_\_\_\_\_



BASIS OF BEARINGS: SURVEY TAB. S.H. WIEDEL 12-27-81

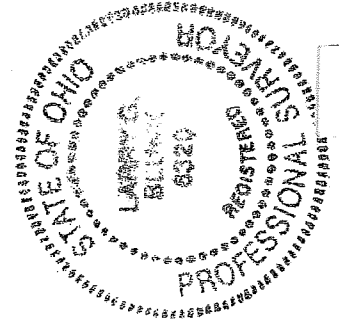

I HEREBY CERTIFY THAT THE ABOVE PLAT AND THE FIELD SURVEY IT REPRESENTS ARE TRUE TO THE BEST OF MY KNOWLEDGE

*Larry G. Blunk*  
 LARRY G. BLUNK

MAR. 19 2003  
 DATE \_\_\_\_\_