

B-54

NORTH



Bearings are based on an assumed meridian and are intended to be used for angular determination only.



Scale: 1" = 20'

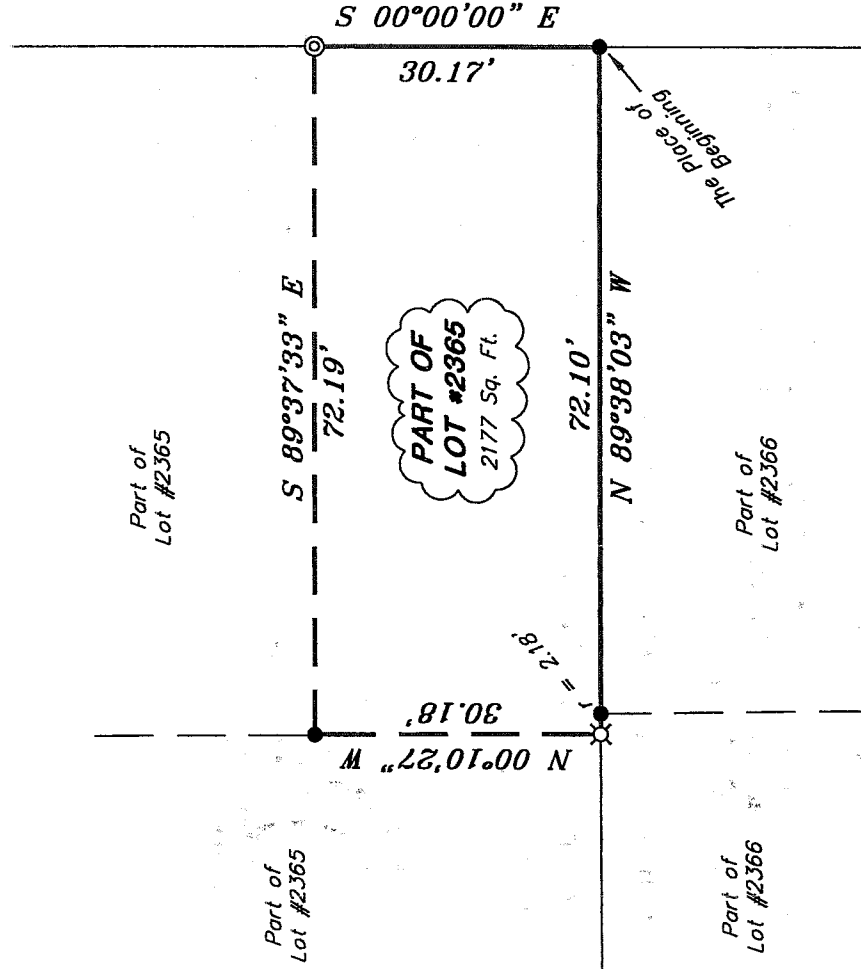

LIND AVENUE

PART OF LOT #2365
2177 Sq. Ft.

PROPERTY CORNERS ARE MARKED WITH:

- ⊙ 3/4" drill hole in concrete driveway, set
- iron pin found
- ⊗ 5/8" iron pin with cap stamped "SEILER 6869", set

NEW SURVEY OF EXISTING PARCEL RICHLAND COUNTY TAX MAP OFFICE

DSK 3-31-03 INITIAL DATE

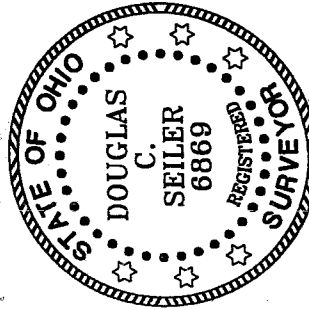

Douglas C. Seiler 3/21/03

SURVEY BY: DOUGLAS C. SEILER
PROFESSIONAL SURVEYOR #6869
52-172 NORTH MAIN STREET
MANSFIELD, OHIO 44902
25-3644

SURVEY PLAT
BRENT P. JACKSON
PART OF LOT #2365
CITY OF MANSFIELD
OHIO

DATE: March 21, 2003 SCALE: 1" = 20'

120lind.dwg/.asc

Douglas C. Seiler

Professional Land Surveyor

52½ North Main • Mansfield, Ohio 44902
(419) 525-3644 • FAX (419) 525-3696

SURVEY DESCRIPTION

PART OF LOT #2365
CITY OF MANSFIELD, OHIO

Situated in the City of Mansfield, County of Richland, State of Ohio and being a part of Lot #2365 of the consecutively numbered lots in said city, more particularly described as follows:

Beginning for the same at an iron pin found and accepted as marking the southeast corner of said lot; Thence, North 89 degrees 38 minutes 03 seconds West with the south line of said lot, passing through an iron pin found at 69.92 feet, a total distance of 72.10 feet to an iron pin set;

Thence, North 00 degrees 10 minutes 27 seconds West a distance of 30.18 feet to an iron pin found;

Thence, South 89 degrees 37 minutes 33 seconds East a distance of 72.19 feet to a 3/4" drill hole set in a concrete driveway, said drill hole being located on the west line of Lind Avenue;

Thence, South 00 degrees 00 minutes 00 seconds East with said west line, a distance of 30.17 feet to the place of beginning, containing 2177 square feet, according to survey by Douglas C. Seiler, Professional Surveyor #6869 on March 21, 2003.

Iron pins set are 5/8" rods with caps stamped "SEILER 6869".

Bearings are based on an assumed meridian and are intended to be used for angular determination only.

NEW SURVEY
OF EXISTING PARCEL
RICHLAND COUNTY,
TAX MAP OFFICE
INITIAL DAK DATE 3-31-03

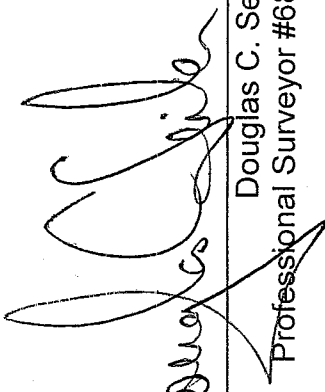

Douglas C. Seiler
Professional Surveyor #6869

R-54

R-54