

R-52

D. F. J. BERRY
5.5 AC.

IRON PIN SET

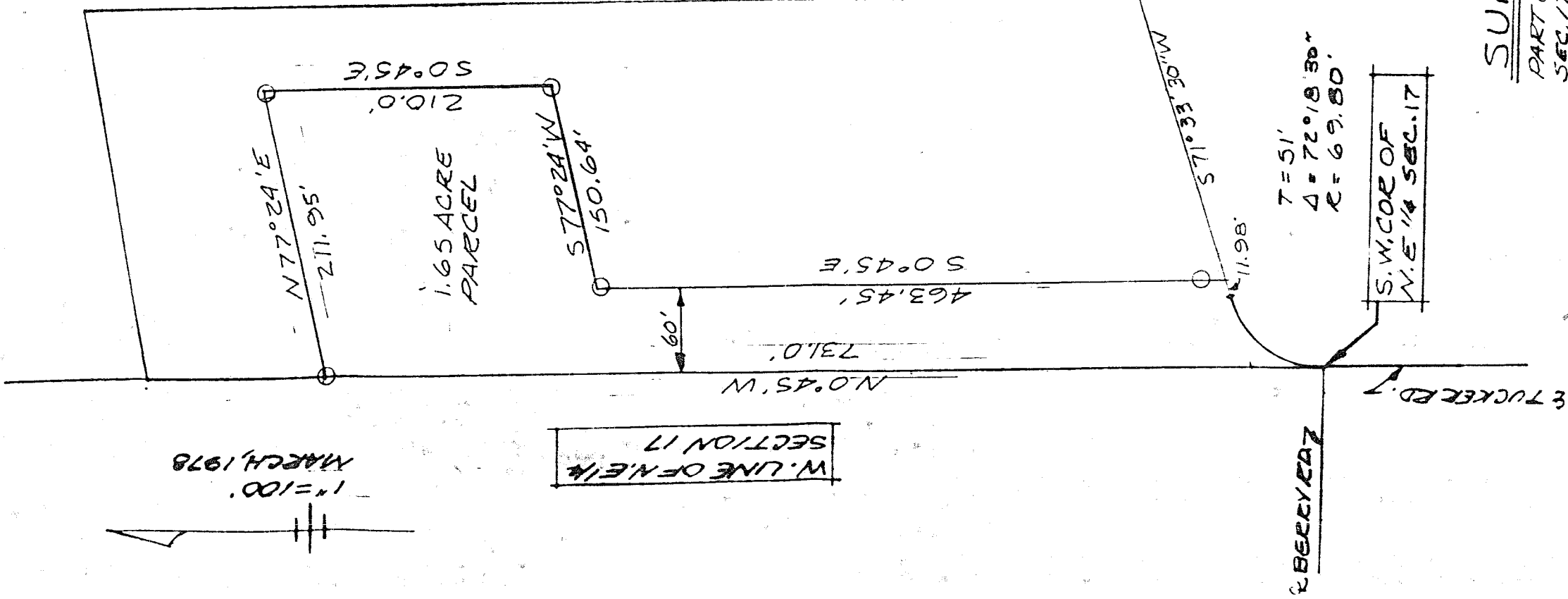

1" = 100'
MARCH, 1978

W. LINE OF N.E. 1/4
SECTION 17

BERRY RD

TUCKER RD

BERRY RD (T.H. 139)

M. DE. EC. 11 S

T = 51'
Δ = 72° 18' 30"
R = 69.80'

S. W. COR OF
N. E. 1/4 SEC. 17

[Signature]
JOHN W. NAPIER JR
P. S. #6252

SURVEY PLAT
PART OF N.E. QUARTER OF
SEC. 17, TWP. 23, R-17 OF
MONROE TWP, RICHLAND CO., O.