

CITY OF MANSFIELD
 COUNTY OF RICHLAND
 STATE OF OHIO

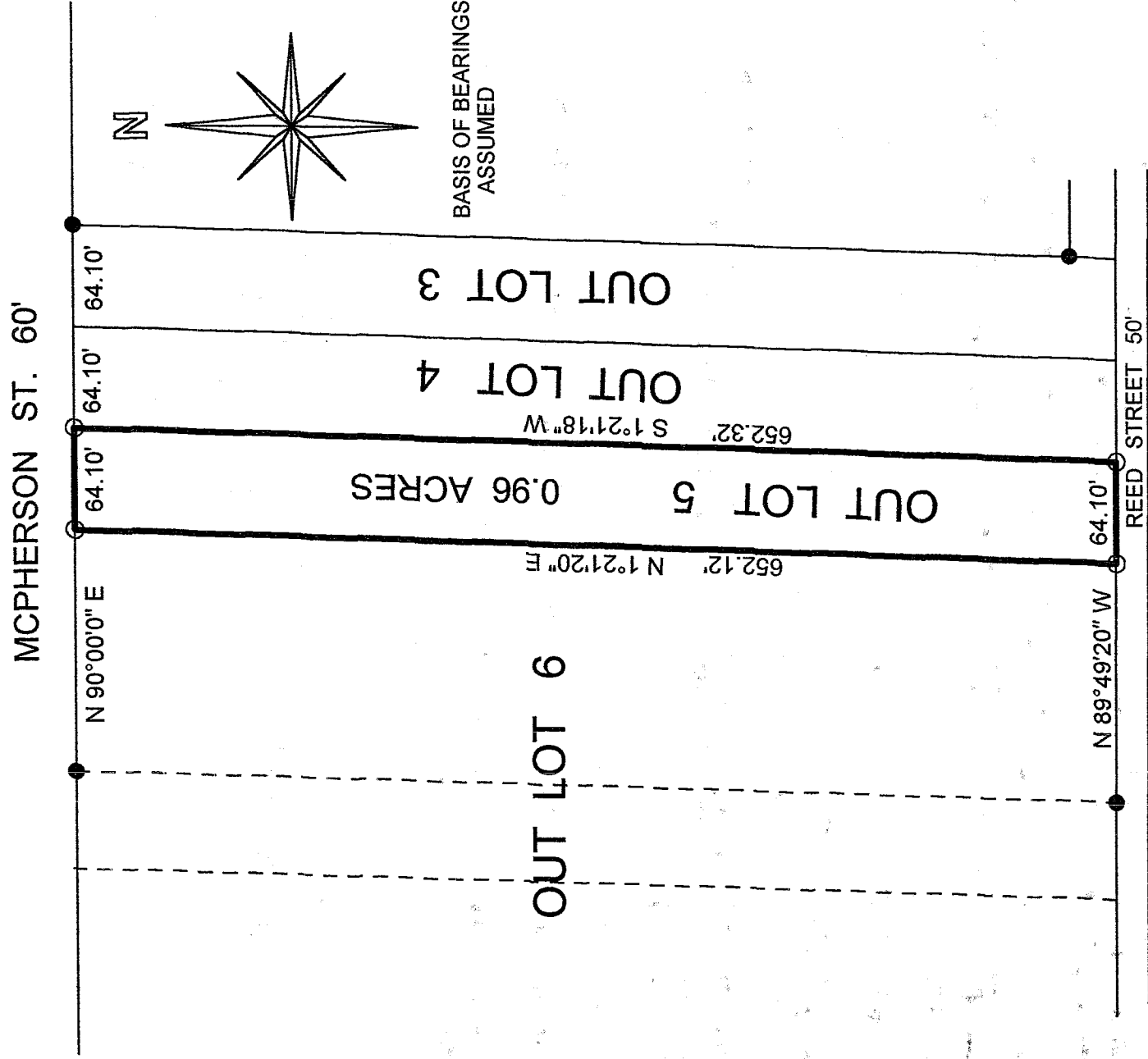

BASIS OF BEARINGS:
 ASSUMED

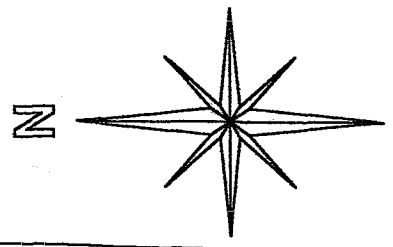

NEW SURVEY
 OF EXISTING PARCEL
 RICHLAND COUNTY
 TAX MAP OFFICE

INITIAL DATE
 EAH 3.25.03

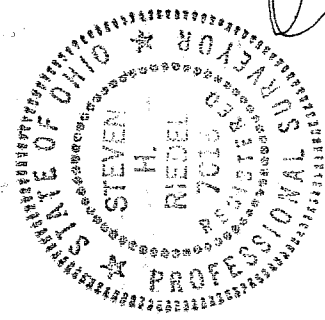

- LEGEND:
- O - 5/8 INCH REBAR W/CAP
 STAMPED "PS 7016" SET
 - - EXISTING IRON PIN

(Signature)

STEVEN H. RIEDEL
 OHIO SURVEYOR 7016
 MARCH 13, 2003
 MAOL5

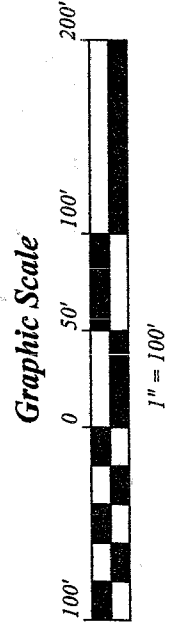

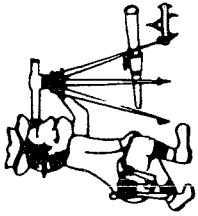

Phone (419) 683-1951

Riedel Land Surveying Company

712 N. Henry St.
Crestline, Ohio 44827

March 19, 2003

643 Mcpherson Street
maol5

Being known as Outlot 5 of the new and revised numbers of the City of Mansfield, County of Richland, State of Ohio and being more fully described as follows:

Beginning at a 5/8 inch rebar set at the Northeast corner of Outlot 5;
thence running South 01 deg. 21 min. 18 sec. West along the East line of Outlot 5 for 652.32 feet to a 5/8 inch rebar set at the Southeast corner of Outlot 5;
thence turning and running North 89 deg. 49 min. 20 sec. West along the South line of Outlot 5 (also being the North line of Reed Street) for 64.10 feet to a 5/8 inch rebar set at the Southwest corner of Outlot 5;
thence turning and running North 01 deg. 21 min. 20 sec. East along the West line of Outlot 5 for 652.12 feet to a 5/8 inch rebar set at the Northwest corner of Outlot 5;
thence turning and running North 90 deg. 00 min. 00 sec. East along the North line of Outlot 5 (also being the South line of Mcpherson Street) for 64.10 feet to the place of beginning.

All 5/8 inch rebars set have a plastic cap stamped "PS 7016".

The above described parcel has a calculated area of 0.96 acres of land according to a survey made on March 13, 2003 by Steven H. Riedel, Ohio surveyor 7016.

Basis of Bearings: Assumed

NEW SURVEY
OF EXISTING PARCEL
RICHLAND COUNTY
TAX MAP OFFICE

EAH 3-25-03
INITIAL DATE

R-50

R-50