

B-48

SURVEY PLAT

S. D. 14 of Out Lot 5
City of Mansfield
Richland County, Ohio

Scale : 1" = 20'

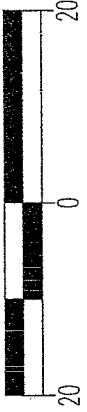

Bearings are assumed.

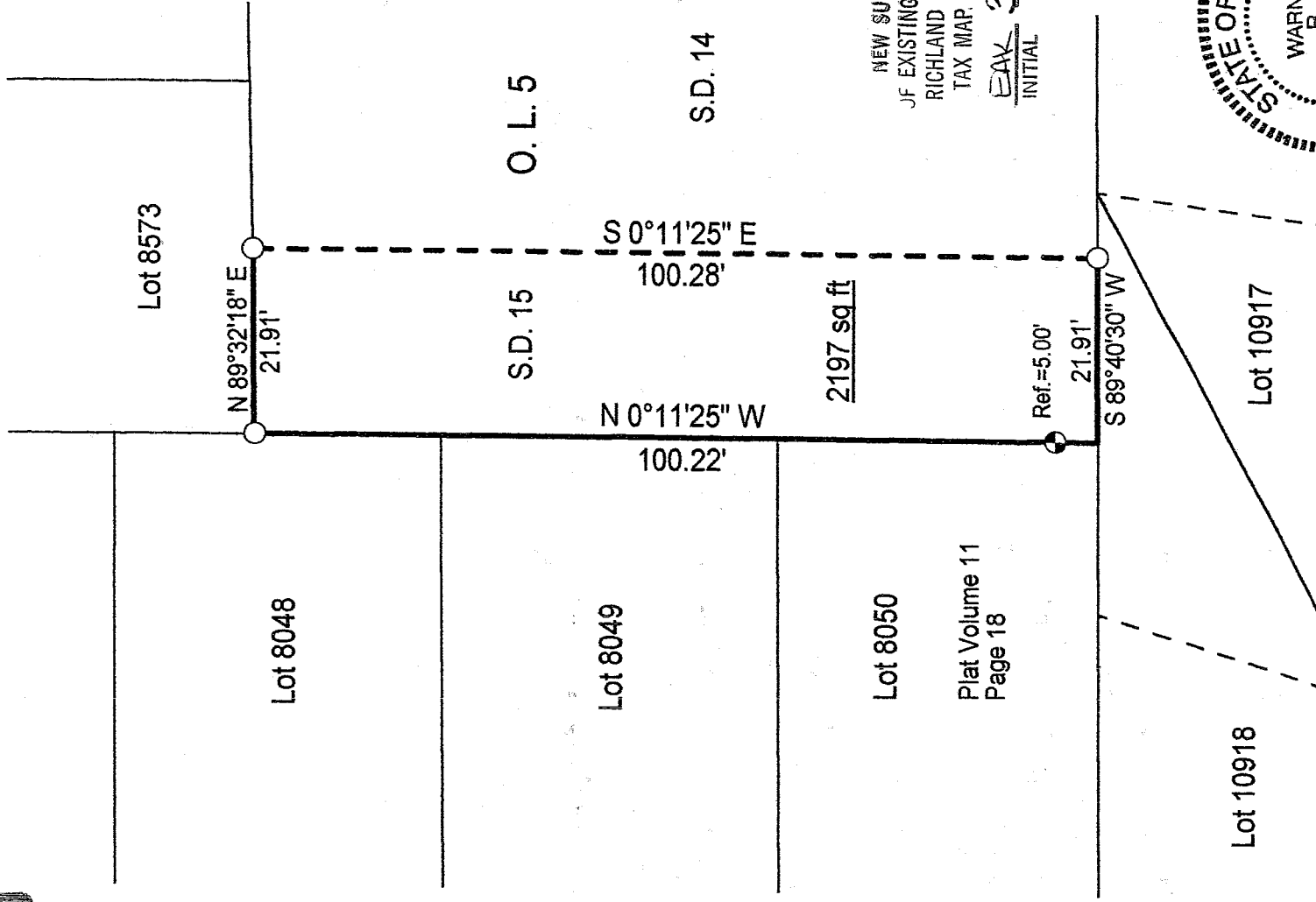
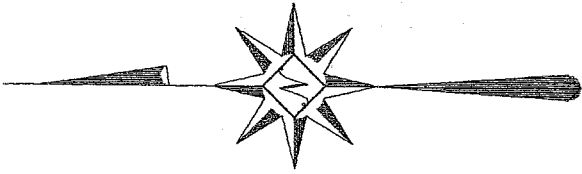

NEW SURVEY
JF EXISTING PARCEL
RICHLAND COUNTY,
TAX MAP OFFICE
EAK 3/20/03
INITIAL DATE

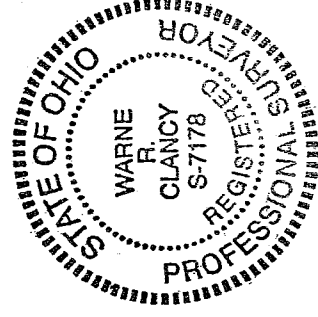

LEGEND

- Iron pin set with cap stamped "CLANCY 7178"
- Iron pin found

DATE: 3/20/03

JOB NO.: W031903

Warne R. Clancy
Warne R. Clancy
P.S. #7178

SURVEY DESCRIPTION

S. D. 15 of Out Lot 5
City of Mansfield
Richland County, Ohio

Situated in the City of Mansfield, County of Richland, State of Ohio, and being S. D. 15 of Out Lot 5 in said City, more particularly described as follows:

Beginning for the same at the southeast corner of Lot 8050 of the consecutively numbered lots of said City as recorded in Plat Volume 11, page 18 of the plat records of said County and referenced by an iron pin set North 00 degrees 11 minutes 25 seconds West, a distance of 5.00 feet; Thence, North 00 degrees 11 minutes 25 seconds West with the east line of said lot and the northerly projection thereof, a distance of 100.22 feet to an iron pin found marking the southwest corner of Lot 8573 of the said consecutively numbered lots of said City;

Thence, North 89 degrees 32 minutes 18 seconds East with the south line of said lot, a distance of 21.91 feet to an iron pin found thereon;

Thence, South 00 degrees 11 minutes 25 seconds East, a distance of 100.28 feet to an iron pin found on the north line of Lot 10918 of the said consecutively numbered lots;

Thence, South 89 degrees 40 minutes 30 seconds West with said north line, a distance of 21.91 feet to the Place of Beginning, containing 2,197 square feet according to survey by Warne R. Clancy, Professional Surveyor #7178, on March 19, 2003.

The iron pin set is a #5 rebar with a cap stamped "CLANCY 7178".

Bearings are assumed.

NEW SURVEY
OF EXISTING PARCEL
RICHLAND COUNTY
TAX MAP OFFICE
EAY INITIAL 3-17-03 DATE

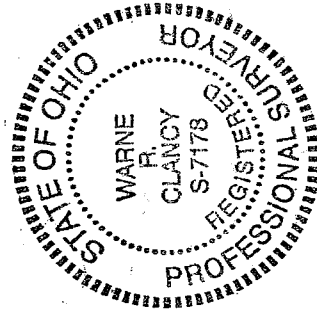

Warne R. Clancy
Warne R. Clancy
Professional Surveyor #7178

R-48