

PLAT OF SURVEY FOR GLADYS A. KISSEL

LEGEND:

- ▲ - P.K. NAIL FOUND
- △ - P.K. NAIL SET
- - RAILROAD SPIKE FOUND
- - RAILROAD SPIKE SET
- - FENCE POST FOUND
- - IRON PIN FOUND
- - IRON PIN SET - CAPPED
- BLUNK 6320 "

SECTION 34 LOT # ~
 TOWNSHIP 23 CITY / VILLAGE _____
 RANGE 12 BLODMINGGROVE TOWNSHIP _____
 QUARTER NE RICHLAND COUNTY, OHIO _____

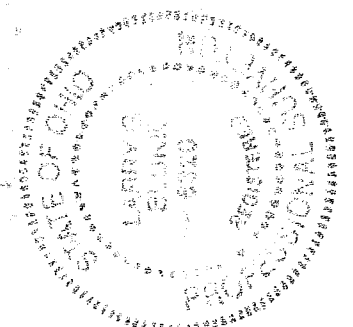
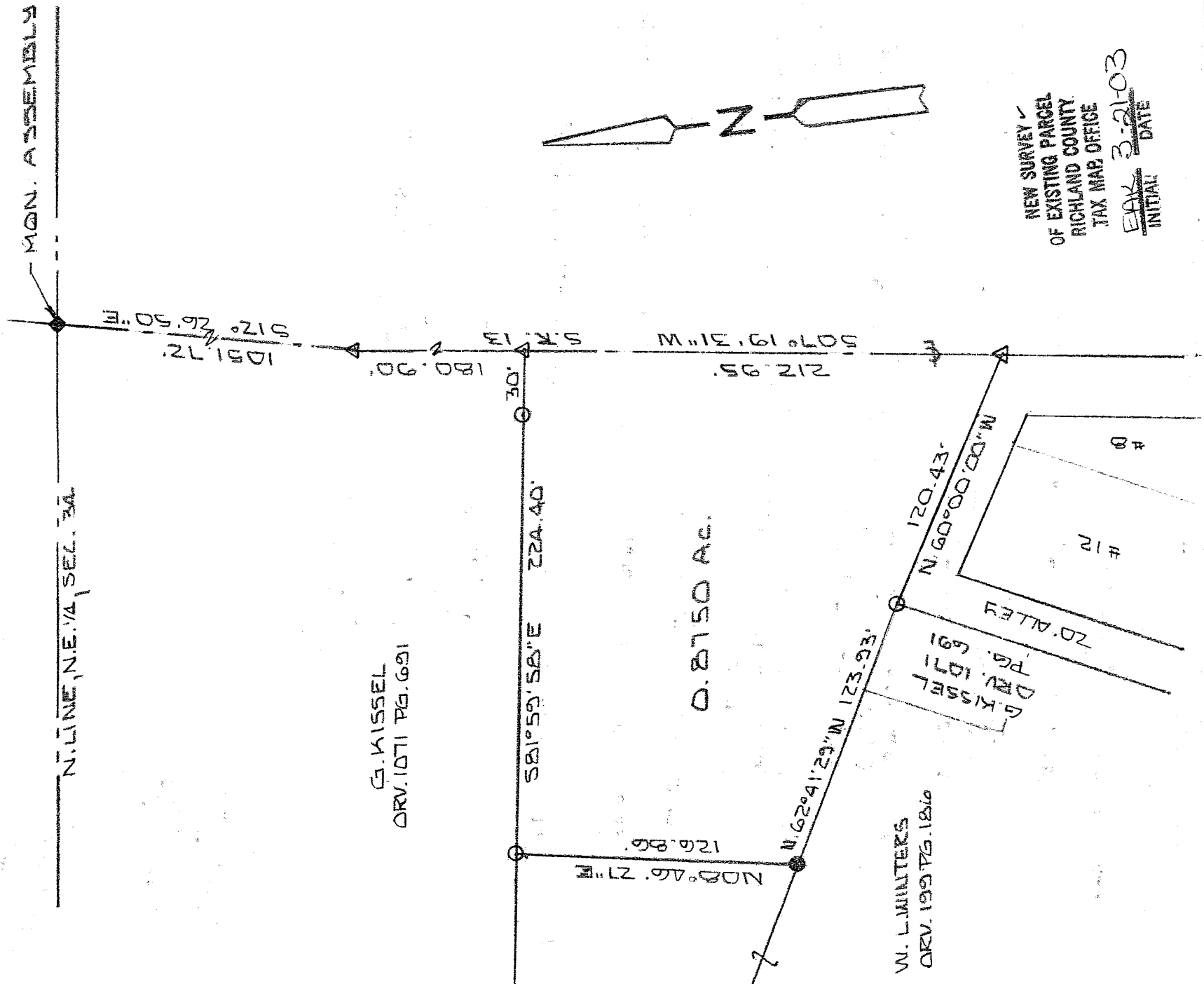

BASIS OF BEARINGS: BEARINGS ARE TO AN ASSUMED AZIMUTH AND ARE USED TO DENOTE ANGLES ONLY.

I HEREBY CERTIFY THAT THE ABOVE PLAT AND THE FIELD SURVEY IT REPRESENTS ARE TRUE TO THE BEST OF MY KNOWLEDGE

Larry G. Bjunk
 LARRY G. BJUNK
 PROFESSIONAL SURVEYOR # 6320

DATE MAR. 14 2003

B-45

R-45

DESCRIPTION
FOR
GLADYS A. KISSEL

Located in the Township of Bloominggrove, County of Richland, State of Ohio and being a part of the Northeast Quarter of Section 34, Township 23, Range 18 and more particularly described as follows:

Beginning at a monument assembly found on the north line of the Northeast Quarter of Section 34 with its intersection with the centerline of S.R. 13.

Thence S 12 degrees 26' 50" E along the centerline of S.R. 13 a distance of 1051.72 feet to a pk nail set.

Thence S 07 degrees 19' 31" W along the centerline of S.R. 13 a distance of 180.90 feet to a pk nail set and the True Place of Beginning.

Thence continuing S 07 degrees 19' 31" W along the centerline of S.R. 13 a distance of 212.95 feet to a pk nail set.

Thence N 60 degrees 00' 00" W a distance of 120.43 feet to an iron pin set.

Thence N 62 degrees 41' 29" W a distance of 123.93 feet to an iron pin found.

Thence N 08 degrees 46' 27" E a distance of 126.86 feet to an iron pin set.

Thence S 81 degrees 59' 58" E passing thru an iron pin set at 194.40 feet a total distance of 224.40 feet to the True Place of Beginning and containing 0.8750 acres more or less but subject to all legal highways also all easements of record.

Basis of Bearings: Bearings are to an assumed azimuth and are used to denote angles only.

Larry G. Blunk
Larry G. Blunk, P.S. 6320
March 14, 2003

NEW SURVEY
OF EXISTING PARCEL
RICHLAND COUNTY
TAX MAP OFFICE
LBK 3-21-03
INITIAL DATE

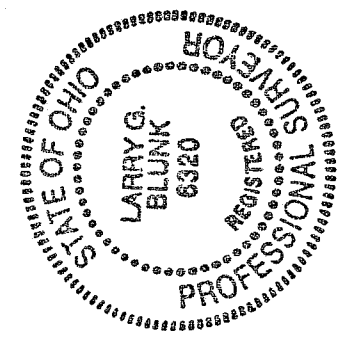

R-45