

**SURVEYOR'S DESCRIPTION FOR
MARK WILSON**

1.536 Acres

Situated in the Township of Jefferson, County of Richland, State of Ohio and being part of the Southwest Quarter of Section 21, Township 19, Range 18 and being more particularly described as follows:

Commencing at iron pin found in the intersection of the centerline of Ross Road (T.H. 417) and the west line of said Southwest Quarter;

Thence N 89° 11' 07" E, 219.38 feet along said centerline of Ross Road to a point being the true place of beginning, said point being referenced by an iron pin set S 05° 16' 59" W, 25.37 feet from said point;

Thence with the following **SIX** courses:

- 1) N 89° 11' 07" E, 103.48 feet and continuing along said centerline of Ross Road to a point being the northwest corner of a parcel of land conveyed to Dan R. Heichel by official records volume 86, page 64;
- 2) S 05° 34' 24" E, 239.28 feet along the west line of said land of Dan R. Heichel to an iron pin found in the southwest corner of said land and passing through an iron pin found at 25.00 feet;
- 3) S 84° 32' 34" E, 198.33 feet along the south line of said land of Dan R. Heichel to an iron pin found in the southeast corner of said land, said iron pin also being in the west line of a parcel of land conveyed to Gregory D. & Rebecca Sharp by official records volume 58, page 27;
- 4) S 00° 47' 00" E, 89.00 feet along said west line of said land of Gregory D. & Rebecca Sharp to an iron pin set in the southwest corner of said land, said iron pin also being in the north line of a parcel of land conveyed to Douglas K. and Rosemary K. Shirk by official records volume 571, page 532;
- 5) S 89° 10' 22" W, 357.73 feet along said north line of said land of Douglas K. and Rosemary K. Shirk to an iron pin set;
- 6) N 05° 16' 59" E, 351.19 feet to the true place of beginning and containing 1.536 acres, more or less, and subject to all legal highways and easements of record.

Bearings are to an assumed meridian and are used to express angles only.

According to a survey made in March 2003 by Roger L. Stevens, Ohio Registered Surveyor No. 7052.

All iron pins set are 5/8" diameter rod with plastic cap stamped "STEVENS 7052".

NEW SURVEY	OF EXISTING PARCEL
1.629 must be	RICHLAND COUNTY
Put on Record	TAX MAP OFFICE
let so that A	DATE 3-19-03
parcel 3/2" 1	INITIAL DW
won't exist.	

R-44

R-44

B-44

March 12, 2003

Surveyor's Description
Mark Wilson

1.629 Acres

Situated in the Township of Jefferson, County of Richland, State of Ohio and being part of the Southwest Quarter of Section 21, Township 19, Range 18 and being more particularly described as follows:

Beginning at iron pin found in the intersection of the centerline of Ross Road (T.H. 417) and the west line of said Southwest Quarter;

Thence with the following **FOUR** courses:

- 1) **N 89° 11' 07" E, 219.38 feet** along said centerline of Ross Road to a point;
- 2) **S 05° 16' 59" W, 351.19 feet** to an iron pin set in the north line of a parcel of land conveyed to Douglas K. and Rosemary K. Shirk by official records volume 571, page 532 and passing through an iron pin set at 25.37 feet;
- 3) **S 89° 10' 22" W, 187.04 feet** along said north line of said land of Douglas K. and Rosemary K. Shirk to an iron pin found in the northwest corner of said land, said iron pin also being in the west line of said Southwest Quarter;
- 4) **N 00° 00' 02" E, 349.28 feet** along said west line of said Southwest Quarter to the **place of beginning** and containing **1.629 acres**, more or less, and subject to all legal highways and easements of record.

Bearings are to an assumed meridian and are used to express angles only.

According to a survey made in March 2003 by Roger L. Stevens, Ohio Registered Surveyor No. 7052.

All iron pins set are 5/8" diameter rod with plastic cap stamped "STEVENS 7052".

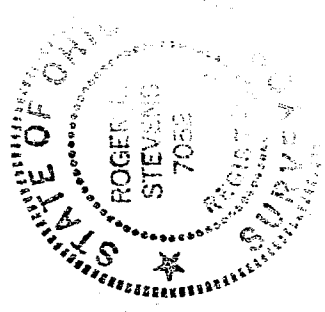

Roger L. Stevens
 Roger L. Stevens
 Registered Surveyor No. 7052
 SM-1841S

NEW SPLIT
 RICHLAND COUNTY
 TAX MAP OFFICE
 INITIAL EW DATE 3-20-03

NEW SURVEY
 OF EXISTING PARCEL
 RICHLAND COUNTY
 TAX MAP OFFICE
 INITIAL EW DATE 3-20-03

R-44

SURVEY FOR MARK WILSON

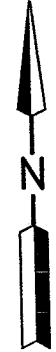
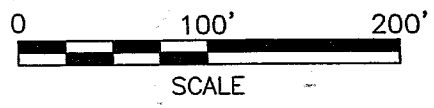
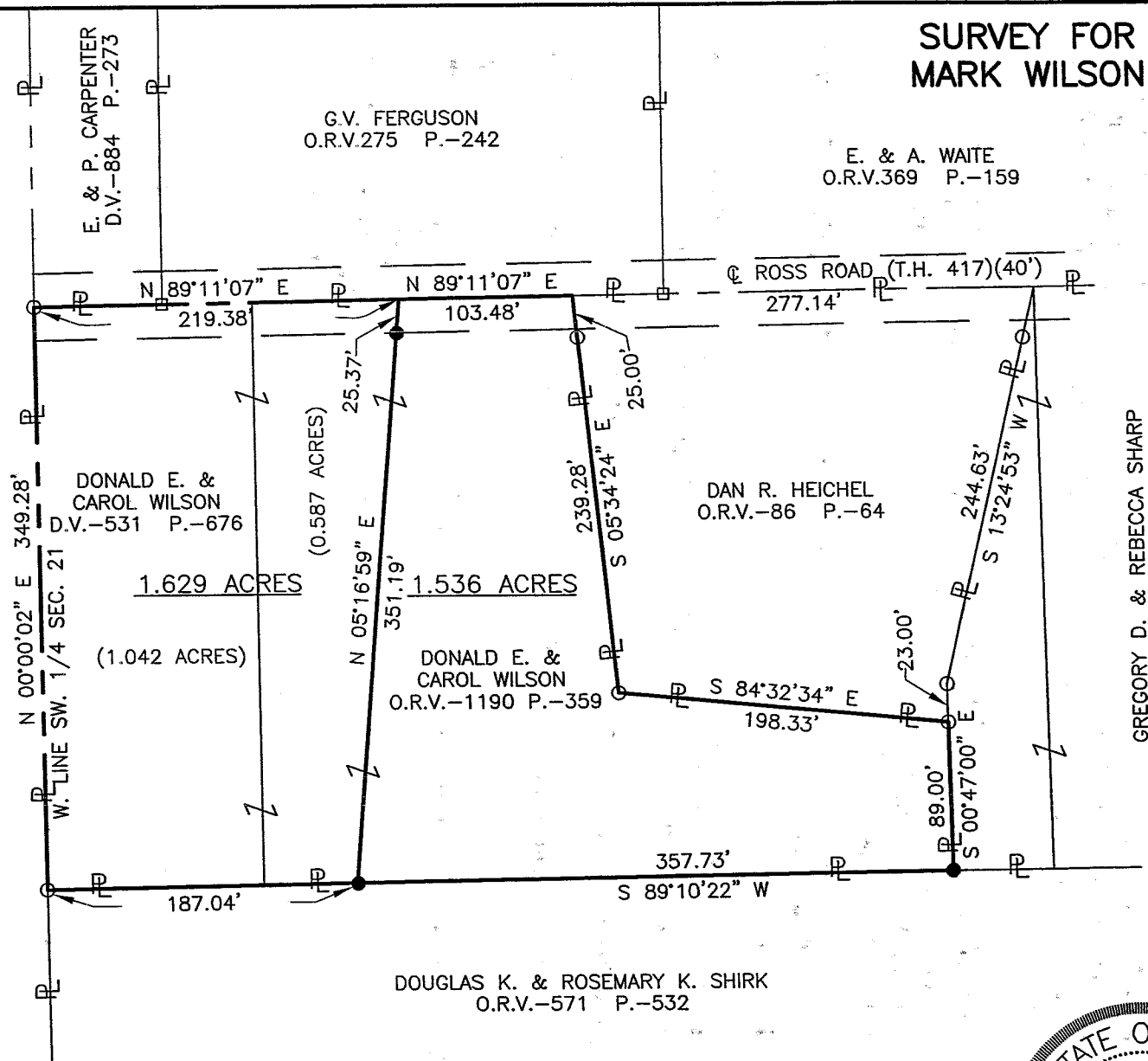

NEW SPLIT ✓
 RICHLAND COUNTY
 TAX MAP OFFICE
 EAK 3-19-03
 INITIAL DATE

LEGEND

NEW SURVEY ✓
 OF EXISTING PARCEL
 RICHLAND COUNTY
 TAX MAP OFFICE
 EAK 3-19-03
 INITIAL DATE

- IRON PIN FOUND
- RAILROAD SPIKE FOUND
- IRON PIN SET, 5/8" DIA. ROD WITH PLASTIC CAP STAMPED "STEVENS 7052"

PART OF THE SW. 1/4
 OF SEC. 21, T-19, R-18,
 JEFFERSON TWP.,
 RICHLAND CO., OHIO.

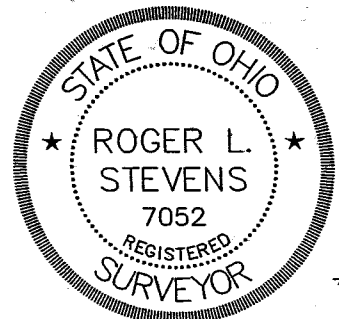

Roger L. Stevens
 Roger L. Stevens, P.S. #7052

Date 3-12-03 SM-1841

Distances shown hereon are expressed in feet and decimal parts thereof.
 Basis of Bearings: Official Records Volume 86, Page 64.

CERTIFICATION: I hereby certify that the foregoing survey was prepared from actual field measurements, in accordance with Chapter 4733-37, Ohio Administration Code.