

R-43

SURVEY FOR COUNTRYTME, INC.

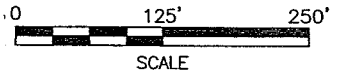
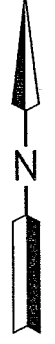

HAROLD M. & SHEILA C. WIES
D.V.-646 P.-717
D.V.-652 P.-216

PART OF THE SE. 1/4 OF SEC. 26, T-21, R-17, WORTHINGTON TWP., RICHLAND CO., OHIO.

LEGEND

- IRON PIN FOUND
- IRON PIN SET, 5/8" DIA. ROD WITH PLASTIC CAP STAMPED "STEVENS 7052"

THE SOCIETY OF THE TRANSFIGURATION
O.R.V.-763 P.-626

NEW SPLIT
RICHLAND COUNTY
TAX MAP OFFICE
EAK 3-19-03
INITIAL DATE

THE SOCIETY OF THE TRANSFIGURATION
D.V.-831 P.-84



Roger L. Stevens
Roger L. Stevens, P.S. #7052

Date 3-14-03 SM-1736

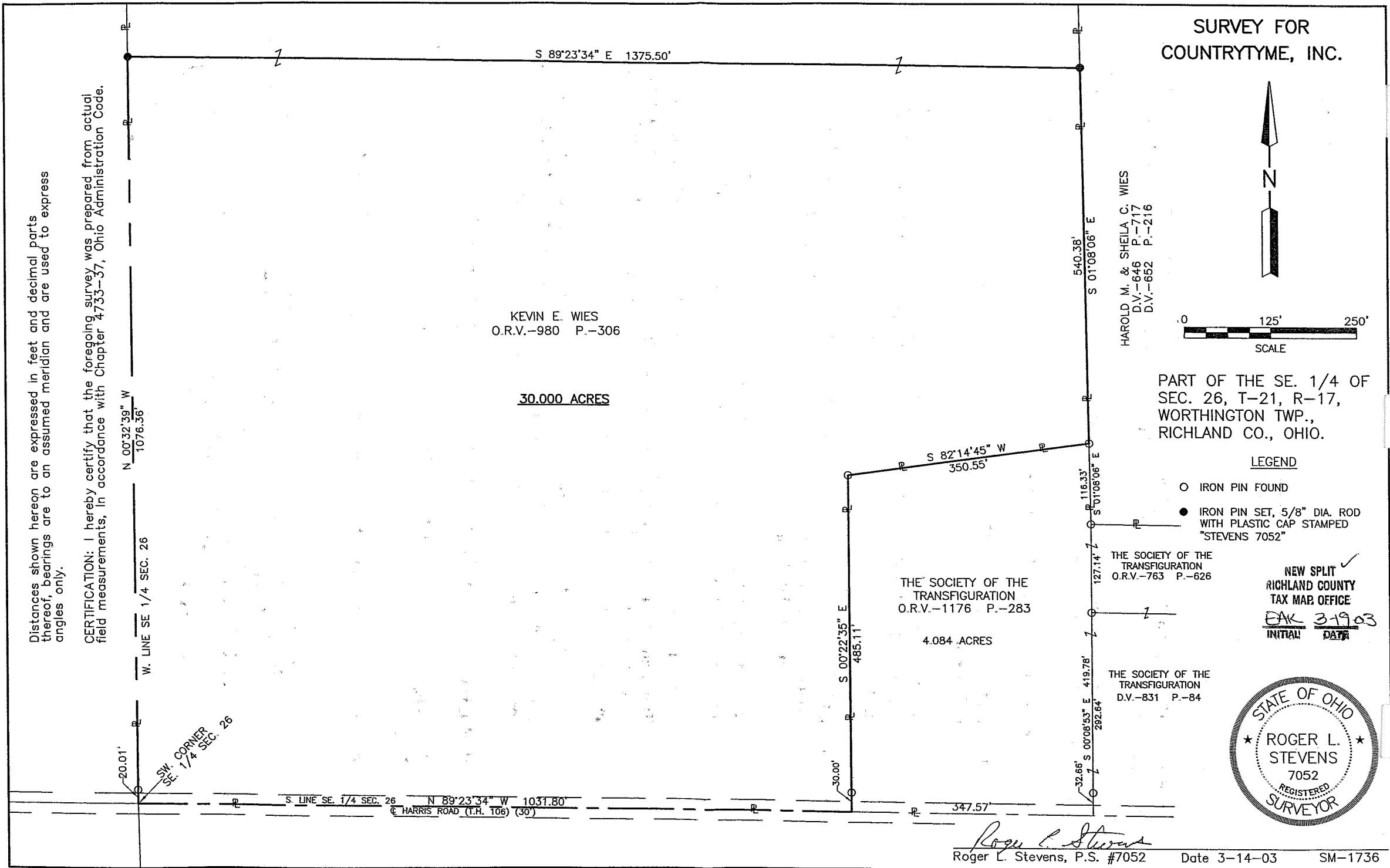

Distances shown hereon are expressed in feet and decimal parts thereof, bearings are to an assumed meridian and are used to express angles only.

CERTIFICATION: I hereby certify that the foregoing survey was prepared from actual field measurements, in accordance with Chapter 4733-37, Ohio Administration Code.

Roger L. Stevens

March 14, 2003

**SURVEYOR'S DESCRIPTION FOR
COUNTRYME, INC.**

30.000 Acres

Situated in the Township of Worthington, County of Richland, State of Ohio, being part of the Southeast Quarter of Section 26, Township 21, Range 17, and being more particularly described as follows:

Beginning at a point being the southwest corner of said Southeast Quarter, said point also being in the centerline of Harris Road (T.H. 106);

Thence with the following **SIX** courses:

- 1) **N 00° 32' 39" W, 1,076.36 feet** along the west line of said Southeast Quarter to an iron pin set and passing through an iron pin found at 20.01 feet;
- 2) **S 89° 23' 34" E, 1,375.50 feet** to an iron pin set in the west line of a parcel of land conveyed to Harold M. and Sheila C. Wies by deed volume 646, page 717 and deed volume 652, page 216;
- 3) **S 01° 08' 06" E, 540.38 feet** along said west line of said land of Harold M. and Sheila C. Wies to an iron pin found in the northeast corner of a parcel of land conveyed to The Society Of The Transfiguration by official records volume 1176, page 283;
- 4) **S 82° 14' 45" W, 350.55 feet** along the north line of said land of The Society Of The Transfiguration to an iron pin found in the northwest corner of said land;
- 5) **S 00° 22' 35" E, 485.11 feet** along the west line of said land of The Society Of The Transfiguration to a point being in the southwest corner of said land, said point also being in the south line of said Southeast Quarter and being in said centerline of Harris Road and passing through an iron pin found at 455.11 feet;
- 6) **N 89° 23' 34" W, 1,031.80 feet** along said south line of said Southeast Quarter also being along said centerline of Harris Road to the **place of beginning** and containing **30.000 acres**, more or less, and subject to all legal highways and easements of record.

Bearings are to an assumed meridian and are used to express angles only.

According to a survey made in March 2003 by Roger L. Stevens, Ohio Registered Surveyor No. 7052.

All iron pins set are 5/8" diameter rod with plastic cap stamped "STEVENS 7052".

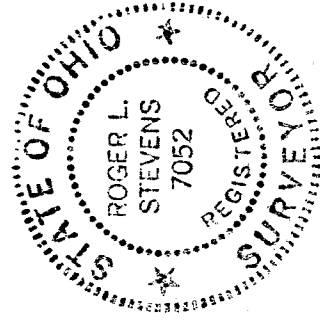

Roger L. Stevens

Roger L. Stevens
Registered Surveyor No. 7052
SM1736B4

NEW SPLIT
HIGHLAND COUNTY.
TAX MAP OFFICE

EAK 3-19-03
INITIAL DATE

R-43