

R-42

KEVIN E. WIES
O.R.V.-980 P.-306

SURVEY FOR THE SOCIETY OF THE TRANSFIGURATION

HAROLD M. & SHEILA C. WIES
D.V.-646 P.-717
D.V.-652 P.-216

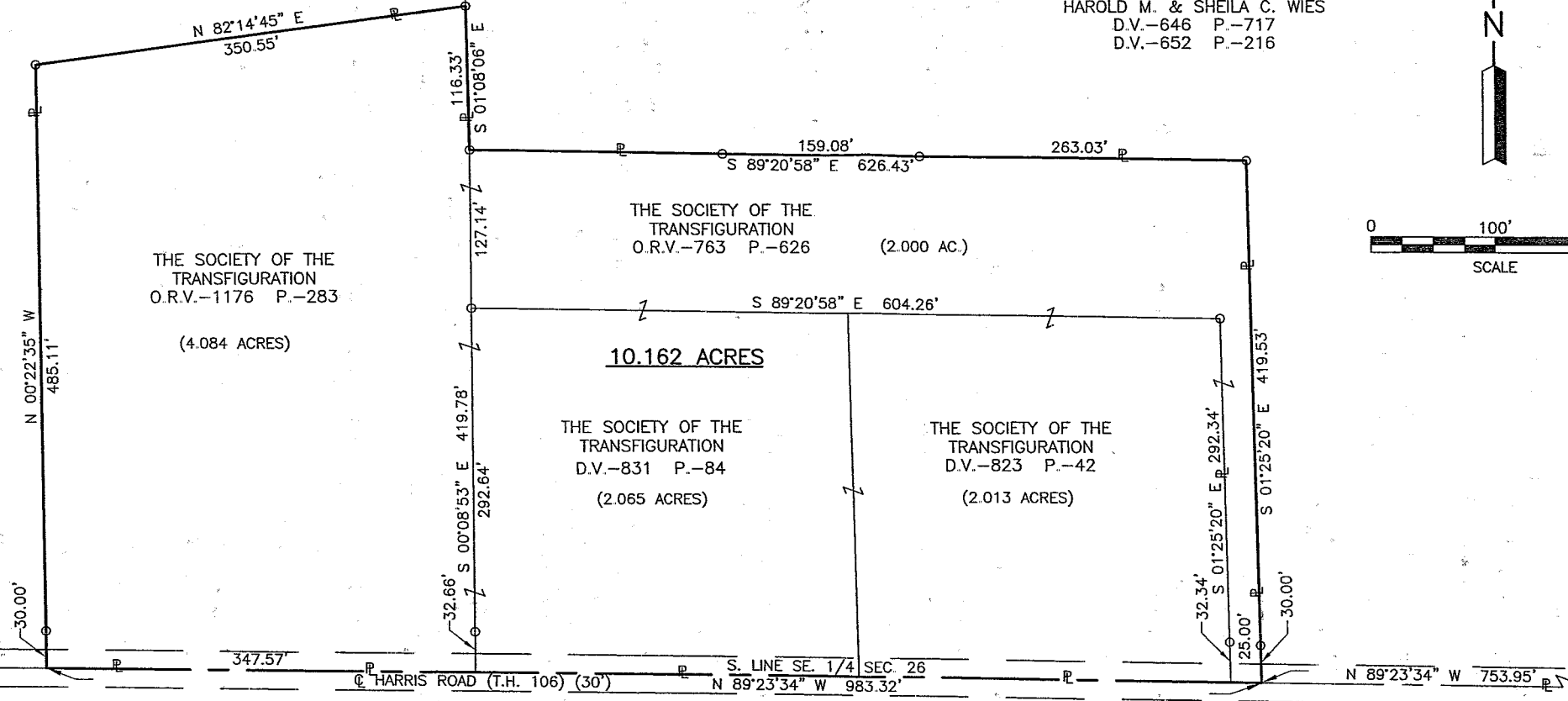
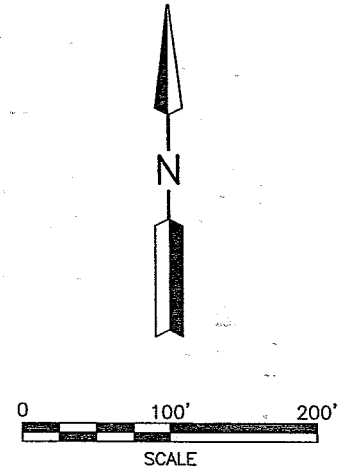

THE SOCIETY OF THE
TRANSFIGURATION
O.R.V.-1176 P.-283

(4.084 ACRES)

THE SOCIETY OF THE
TRANSFIGURATION
O.R.V.-763 P.-626

(2.000 AC.)

10.162 ACRES

THE SOCIETY OF THE
TRANSFIGURATION
D.V.-831 P.-84

(2.065 ACRES)

THE SOCIETY OF THE
TRANSFIGURATION
D.V.-823 P.-42

(2.013 ACRES)



Roger L. Stevens
Roger L. Stevens, P.S. #7052 Date 3-7-03 SM-1736

LEGEND

- M. MEASURED
- D. DEED
- IRON PIN FOUND
- RAILROAD SPIKE FOUND
- IRON PIN SET, 5/8" DIA. ROD WITH PLASTIC CAP STAMPED "STEVENS 7052"

NEW SURVEY ✓
OF EXISTING PARCEL
RICHLAND COUNTY
TAX MAP OFFICE
EAK 3-19-03
INITIAL DATE

PART OF THE SE. 1/4 OF
SEC. 26, T-21, R-17,
WORTHINGTON TWP.,
RICHLAND CO., OHIO.

Distances shown hereon are expressed in feet and decimal parts thereof, bearings are to an assumed meridian and are used to express angles only.

CERTIFICATION: I hereby certify that the foregoing survey was prepared from actual field measurements, in accordance with Chapter 4733-37, Ohio Administration Code.

**SURVEYOR'S DESCRIPTION FOR
THE SOCIETY OF THE TRANSFIGURATION**

10.162 Acres

Situated in the Township of Worthington, County of Richland, State of Ohio, being part of the Southeast Quarter of Section 26, Township 21, Range 17, being parcels of land conveyed to The Society Of The Transfiguration by deed volume 823, page 42, deed volume 831, page 84, official records volume 763, page 626 and official records volume 1176, page 283, and being more particularly described as follows:

Commencing at a railroad spike found in the southeast corner of said Southeast Quarter, said railroad spike also being in the southeast corner of a parcel of land conveyed to Harold M. and Sheila C. Wies by deed volume 646, page 717 and deed volume 652, page 216 in the intersection of the centerline of Bunkerhill South Road (C.H. 108) and the centerline of Harris Road (T.H. 106);

Thence N 89° 23' 34" W, 753.95 feet along said centerline of Harris Road also being along the south line of said Southeast Quarter and the south line of said land of Harold M. and Sheila C. Wies to a point being in a southwest corner of said land, said point also being in the southeast corner of said land of The Society Of The Transfiguration, said point also being referenced by an iron pin found N 01° 25' 20" W, 30.00 feet from said point and being the **true place of beginning**;

Thence with the following **SIX** courses:

- 1) **Continuing N 89° 23' 34" W, 983.32 feet** along said centerline of Harris Road also being along said south line of said Southeast Quarter and the south line of said land of The Society Of The Transfiguration to a point being the southwest corner of said land, said point also being in the southeast corner of a parcel of land conveyed to Kevin E. Wies by official records volume 980, page 306;
- 2) **N 00° 22' 35" W, 485.11 feet** along the west line of said land of The Society Of The Transfiguration, also being along an east line of said land of Kevin E. Wies to an iron pin found in the northwest corner of said land of The Society Of The Transfiguration and passing through an iron pin found at 30.00 feet;
- 3) **N 82° 14' 45" E, 350.55 feet** along a north line of said land of The Society Of The Transfiguration, also being along a south line of said land of Kevin E. Wies to an iron pin found in a northeast corner of said land of The Society Of The Transfiguration, said iron pin also being in the west line of said land of Harold M. and Sheila C. Wies;
- 4) **S 01° 08' 06" E, 116.33 feet** along an east line of said land of The Society Of The Society Of The Transfiguration, also being along said west line of said land of Harold M. and Sheila C. Wies to an iron pin found in a southwest corner of said land of Harold M. and Sheila C. Wies;
- 5) **S 89° 20' 58" E, 626.43 feet** along the north line of said land of The Society Of The Transfiguration, also being along a south line of said land of Harold M. and Sheila C. Wies to an iron pin found in the northeast corner of said land of The Society Of The Transfiguration;
- 6) **S 01° 25' 20" E, 419.53 feet** along an east line of said land of The Society Of The Transfiguration, also being along a west line of said land of Harold M. and Sheila C. Wies to the **true place of beginning** and containing **10.162 acres**, more or less, and subject to all legal highways and easements of record.

Bearings are to an assumed meridian and are used to express angles only.

According to a survey made in March 2003 by Roger L. Stevens, Ohio Registered Surveyor No. 7052.

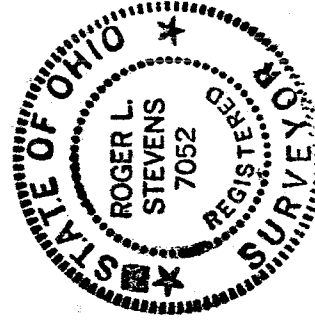

Roger L. Stevens
Roger L. Stevens
Registered Surveyor No. 7052
SM1736B3

NEW SURVEY
OF EXISTING PARCEL
RICHLAND COUNTY
TAX MAP OFFICE

EAX INITIAL 3-19-03 DATE

R-42