

SURVEY FOR - ED ADAMS

0 1/2" Ø PERSONALIZED IRON PIPE SET WITH CAP
 PT. SE 4
 SEC. 10
 T. 23, R. 19
 TWP.: CASS
 COUNTY: RICHLAND
 OHIO.

0 100 200
 SCALE: 1 INCH = 100 FEET
 O.R.V. 34, PG. 195

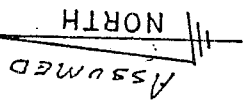

N. LINE SE 4, SECTION 10
 SET 1/2" Ø HEAD NAIL OVER IRON PIPE SET.

ASSUMED
 50.0'
 769.56'

J + J. DONNERSBACH
 ORV 820 P. 747

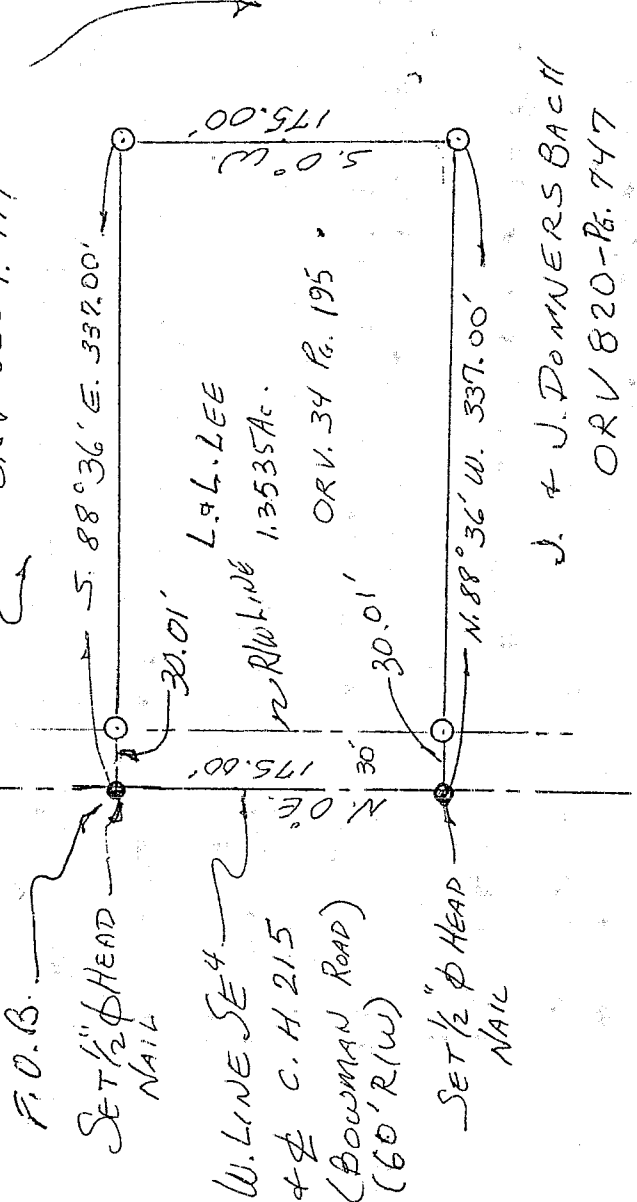

F.O.B.

SET 1/2" Ø HEAD NAIL

W. LINE SE 4
 4 ± C. H. 215
 (BOWMAN ROAD)
 (60' R(W))

SET 1/2" Ø HEAD NAIL

J. + J. DONNERSBACH
 ORV 820-Pg. 747



NEW SURVEY
 OF EXISTING PARCEL
 RICHLAND COUNTY
 TAX MAP OFFICE
 INITIAL BAW DATE 3-11-03

I Hereby Certify The Above Plat To Be True &
 Correct According To A Survey.
 Made in FEB. 28, 2003
 Ohio Registered Surveyor No. 5647.
 By Jerry B. Weinger
 JERRY B. WEINGER

R-29

R-29

R-29

Legal Description

BEING A PARCEL, WHICH HAS ITS ORIGINS IN A PARCEL, CONVEYED IN ORIGINAL RECORD VOLUME 34 AT PAGE 195 WHICH IS SITUATED IN THE STATE OF OHIO, COUNTY OF RICHLAND, TOWNSHIP OF CASS AND BEING PART OF THE SOUTHEAST QUARTER OF SECTION 10, TOWNSHIP 23, RANGE 19 AND BEING MORE PARTICULARLY DESCRIBED AS FOLLOWS:

COMMENCING AT AN IRON PIN FOUND AT THE INTERSECTION OF THE NORTH LINE OF SAID SOUTHEAST QUARTER WITH THE WEST LINE OF SAID SOUTHEAST QUARTER OF SAID SECTION.

THENCE ON AN ASSUMED BEARING OF SOUTH 00 DEGREES, 00 MINUTES, 00 SECONDS WEST (THIS BEARING IS ASSUMED AND ALL OTHER BEARINGS ARE FROM ANGLES AND DISTANCES MEASURED IN THE FIELD) ALONG THE WEST LINE OF SAID QUARTER SECTION AND THE CENTERLINE OF COUNTY HIGHWAY 215 [BOWMAN ROAD] FOR A DISTANCE OF 709.50 FEET TO A HALF INCH DIAMETER HEAD METAL NAIL SET ON THE J. AND J. DONNERSBACH SOUTH LINE, THE PLACE OF BEGINNING.

THENCE SOUTH 88 DEGREES, 36 MINUTES, 00 SECONDS EAST ON SAID LINE FOR A DISTANCE OF 337.00 FEET TO A HALF INCH PERSONALIZED IRON PIPE SET WITH CAP 5647 ON J. AND J. DONNERSBACH WEST LINE AND HAVING PASSED THROUGH A PERSONALIZED HALF INCH IRON PIPE SET WITH CAP 5647 AT 30.01 FEET.

THENCE SOUTH 00 DEGREES, 00 MINUTES, 00 SECONDS WEST ON SAID LINE FOR A DISTANCE OF 175.00 FEET TO A HALF INCH PERSONALIZED IRON PIPE SET WITH CAP 5647 ON THE J. AND J. DONNERSBACH NORTH LINE.

THENCE NORTH 88 DEGREES, 36 MINUTES, 00 SECONDS WEST ON SAID LINE FOR A DISTANCE OF 337.00 FEET TO A NAIL SET ON THE WEST LINE OF SAID QUARTER SECTION AND HAVING PASSED THROUGH A HALF INCH PERSONALIZED IRON PIPE SET WITH CAP 5647 AT 306.99 FEET.

THENCE NORTH 00 DEGREES, 00 MINUTES, 00 SECONDS EAST ON SAID LINE AND THE CENTERLINE OF COUNTY ROAD 215 FOR A DISTANCE OF 175.00 FEET TO A NAIL SET.

THE PLACE OF BEGINNING AND CONTAINING 1.3535 ACRES MORE OR LESS, BUT SUBJECT TO ALL LEGAL HIGHWAYS AND EASEMENTS OF RECORD AS SURVEYED BY JERRY B. WEININGER, REGISTERED SURVEYOR #5647 OF 6569 COUNTY HIGHWAY 2, McCUTCHENVILLE, OHIO 44844-0186 IN FEBRUARY 28, 2003.

NEW SURVEY
OF EXISTING PARCEL
RICHLAND COUNTY
TAX MAP OFFICE
INITIAL FAK DATE 3-11-03

R-29