

SOUTHWEST QUARTER
SECTION 23 T-21 R-18
MADISON TOWNSHIP
RICHLAND COUNTY, OHIO

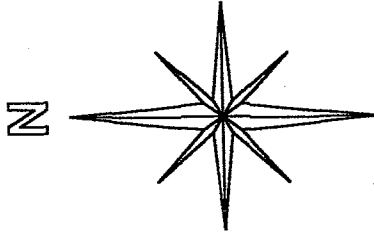

BASIS OF BEARINGS:
SURVEY INDEX K
PAGE 265

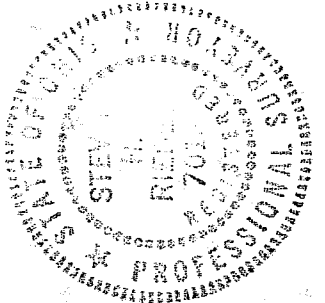
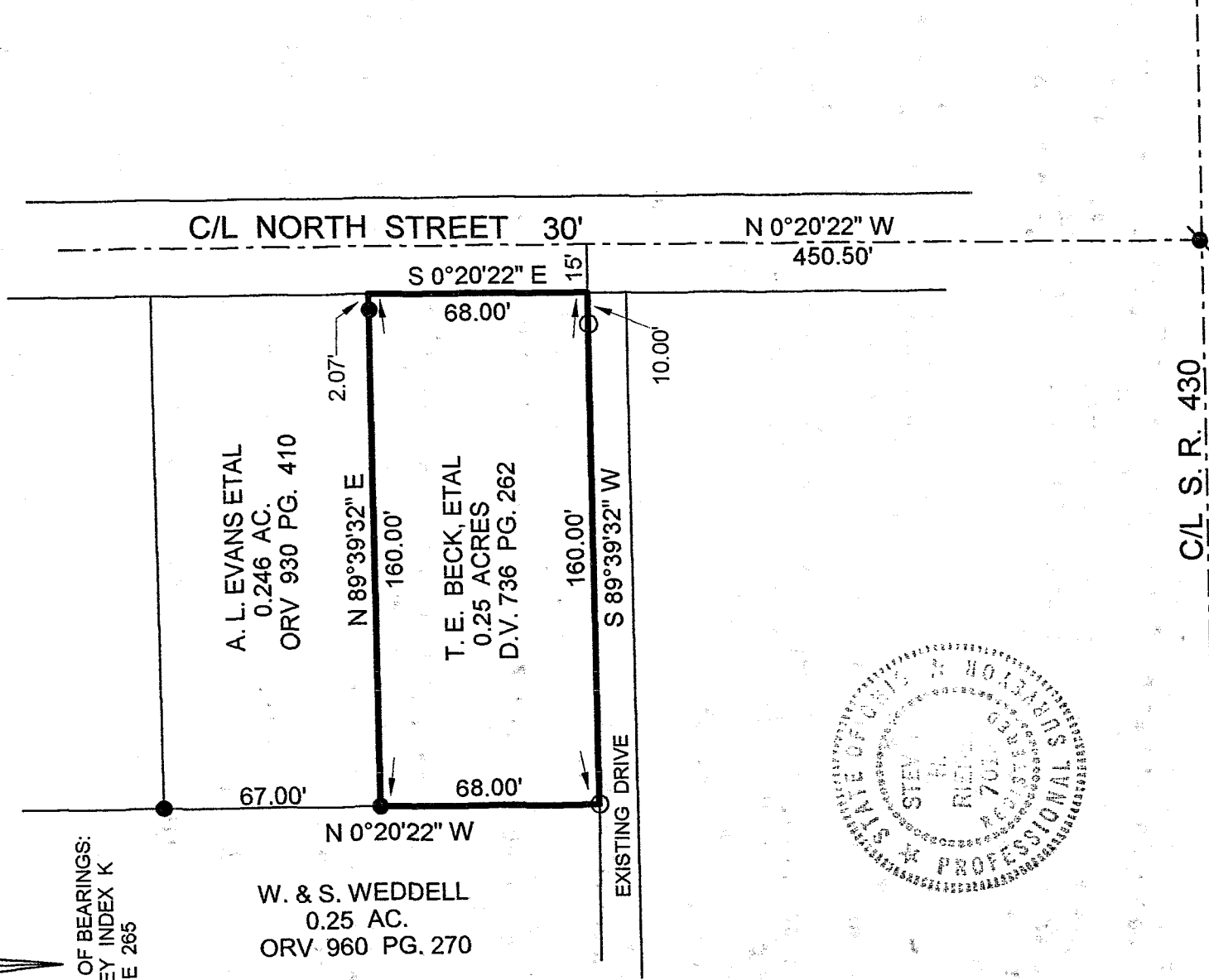

LEGEND:

- - 5/8 INCH REBAR W/CAP
STAMPED "PS 7016" SET
- - EXISTING IRON PIN
- ⦿ - EXISTING RAILROAD SPIKE

NEW SURVEY
OF EXISTING PARCEL
OF RICHLAND COUNTY
TAX MAP OFFICE
DATE 3-4-03
INITIAL

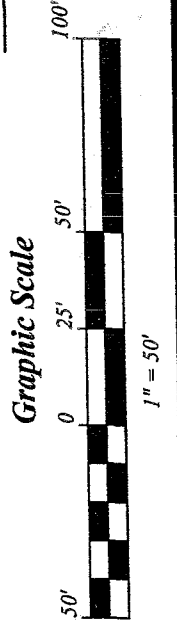

STEVEN H. RIEDEL
OHIO SURVEYOR 7016
FEBRUARY 25, 2003
RMA23SW

R-28

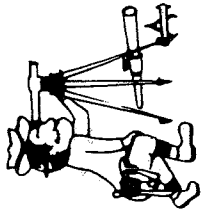

Phone (419) 683-1951

Riedel Land Surveying Company

712 N. Henry St.
Crestline, Ohio 44827

February 26, 2003

Thomas Beck (0.25 acres)
rma23sw

Situated in the Township of Madison, County of Richland, State of Ohio and being part of the Southwest quarter of Section 23, T-21, R-18, and being more fully described as follows:

Commencing at an existing railroad spike at the intersection of the centerline of State Highway 430 with the centerline of North Street;

thence running North 00 deg. 20 min. 22 sec. West along the centerline of North Street for 450.50 feet (a 5/8 inch rebar set South 89 deg. 39 min. 32 sec. West and 25.00 feet from this point;

thence turning and running South 89 deg. 39 min. 32 sec. West for 15.00 feet to the West line of North Street and the place of beginning (a 5/8 inch rebar set South 89 deg. 39 min. 32 sec. West and 10.00 feet from this point;

thence continuing South 89 deg. 39 min. 32 sec. West (passing a 5/8 inch rebar set at 10.00 feet) for a total distance of 160.00 feet to a 5/8 inch rebar set;

thence turning and running North 00 deg. 20 min. 22 sec. West for 68.00 feet to an existing iron pin;

thence turning and running North 89 deg. 39 min. 32 sec. East (passing an existing iron pin at 157.93 feet) for a total distance of 160.00 feet to the West line of North Street;

thence turning and running South 00 deg. 20 min. 22 sec. East along said West line for 68.00 feet to the place of beginning.

All 5/8 inch rebars set have a plastic cap stamped "PS 7016".

The above described parcel has a calculated area of 0.25 acres of land according to a survey made on February 25, 2003 by Steven H. Riedel, Ohio surveyor 7016.

Prior Deed: Volume 736 page 262
Basis of Bearings: Survey Index K page 265

NEW SURVEY
OF EXISTING PARCEL
RICHLAND COUNTY
TAX MAP OFFICE
At 3-4-03
INITIAL DATE

R-28

R-28