

R-24

NORTH

PLAT REFERENCE:  
VOL. 17, P. 100



BEARINGS ARE BASED ON AN ASSUMED MERIDIAN AND ARE INTENDED TO BE USED FOR ANGULAR DETERMINATION ONLY.

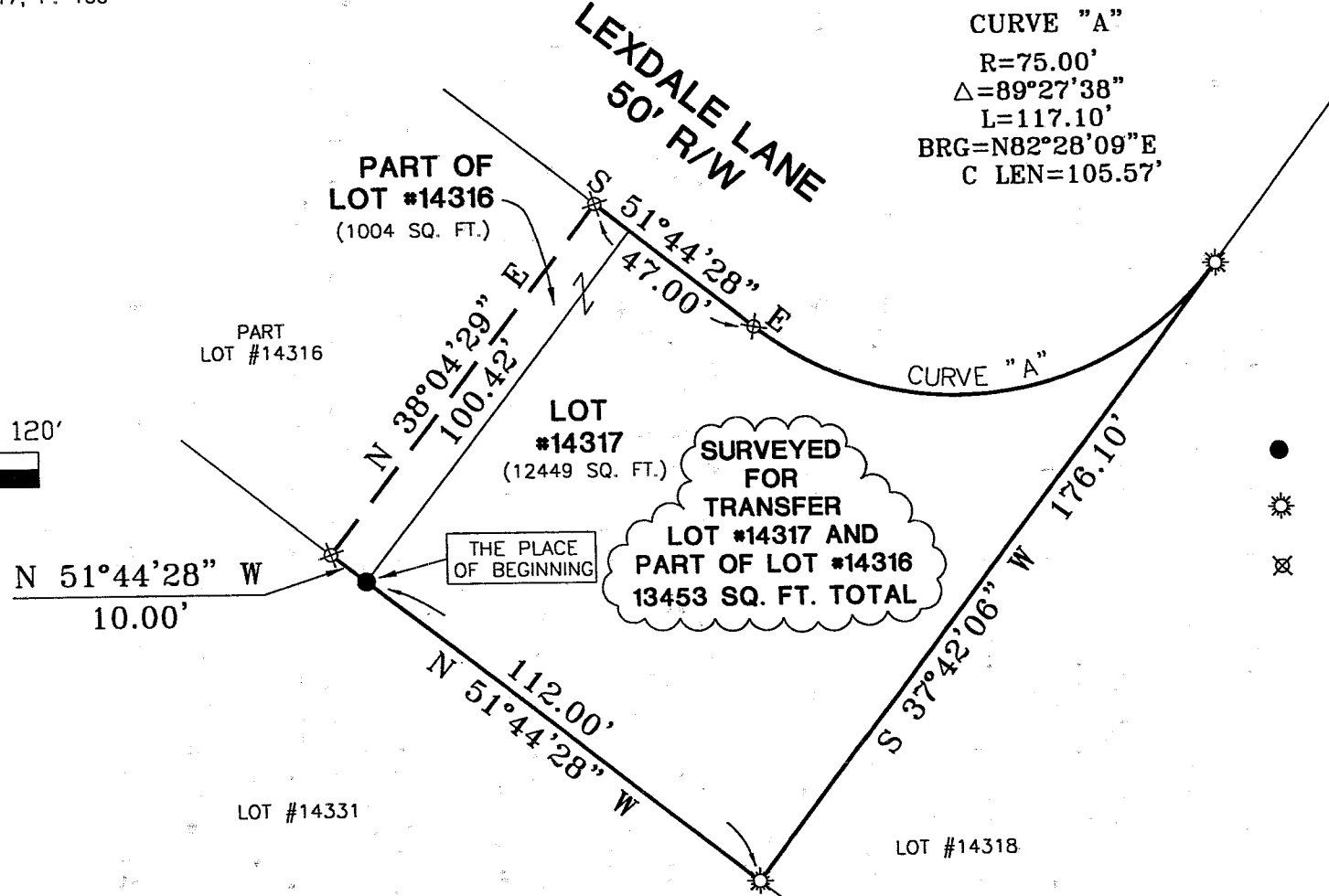
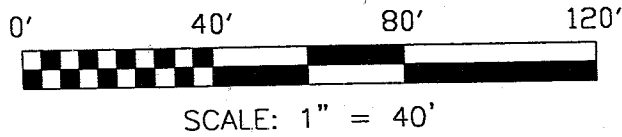

LEGEND

- IRON PIN FOUND
- ☼ DRILL HOLE SET IN CONCRETE
- ⊗ IRON PIN SET WITH CAP STAMPED "SEILER 6869"

*Douglas C. Seiler* 2/25/03

SURVEYED BY: DOUGLAS C. SEILER  
PROFESSIONAL SURVEYOR #6869  
52-1/2 NORTH MAIN STREET  
MANSFIELD, OHIO 44902  
(419) 525-3644  
FAX (419) 525-3696

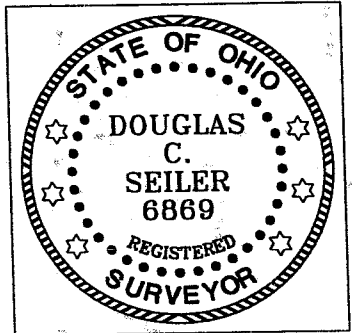

NEW SURVEY  
OF EXISTING PARCEL  
RICHLAND COUNTY  
TAX MAP OFFICE  
EAK 3-3-03  
INITIAL DATE

SURVEY PLAT FOR	
PROPERTY TRANSFER	
PART LOT #14316 & LOT #14317 CITY OF MANSFIELD RICHLAND COUNTY, OHIO	
DATE: FEBRUARY 24, 2003	SCALE: 1"=40'
885LXDL.DWG	

# Douglas C. Seiler

Professional Land Surveyor

52½ North Main • Mansfield, Ohio 44902  
(419) 525-3644 • FAX (419) 525-3696

## SURVEY DESCRIPTION

Lot #14317 and Part of Lot #14316  
City of Mansfield, Ohio

Situated in the City of Mansfield, County of Richland, State of Ohio and being known as Lot #14317 and a part of Lot #14316 of the consecutively numbered lots in said city (plat reference: Volume 17, page 100), more particularly described as follows:

Beginning for the same at an iron pin found and accepted as marking the southeasterly corner of said Lot #14316; Thence, North 51 degrees 44 minutes 28 seconds West with the southerly line of said lot, a distance of 10.00 feet to an iron in set;

Thence, North 38 degrees 04 minutes 29 seconds East a distance of 100.42 feet to an iron pin set on the southerly line of Lexdale Lane;

Thence, with the southerly line of Lexdale Lane, the following two courses and distances:

1. South 51 degrees 44 minutes 28 seconds East a distance of 47.00 feet to an iron pin set marking a point of curve;
2. easterly along a curve concave to the north with a central angle of 89 degrees 27 minutes 38 seconds, a radius of 75.00 feet, an arc length of 117.10 feet, a chord distance of 105.57 feet with a chord bearing of North 82 degrees 28 minutes 09 seconds East to a drill hole in concrete set marking the northeasterly corner of said Lot #14317;

Thence, South 37 degrees 42 minutes 06 seconds West with the easterly line of said lot, a distance of 176.10 feet to a drill hole in concrete set marking the southeasterly corner of said lot;

Thence, North 51 degrees 44 minutes 28 seconds West with the southerly line of said lot, a distance of 112.00 feet to the place of beginning, containing a total of 13453 square feet, of which 1004 square feet are located within part of said Lot #14316, and 12449 square feet are located within said Lot #14317, according to survey by Douglas C. Seiler, Professional Surveyor #6869 on February 24, 2003.

Iron pins set are 5/8" rods with caps stamped "SEILER 6869".

Bearings are based on an assumed meridian and are intended to be used for angular determination only.

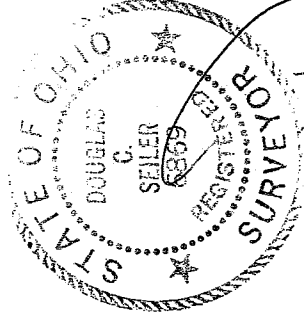

NEW SURVEY  
OF EXISTING PARCEL  
RICHLAND COUNTY  
TAX MAP OFFICE

INITIAL **FAK** DATE **3-3-03**

  
Douglas C. Seiler  
Professional Surveyor #6869

B-24