

R-20

SURVEY FOR THOMAS E. BECK

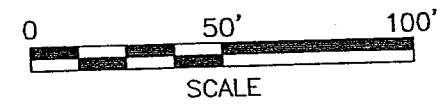
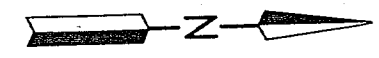

LEGEND

- M. MEASURED
- P. PLAT
- O IRON PIN FOUND
- IRON PIN SET, 5/8" DIA. ROD WITH PLASTIC CAP STAMPED "STEVENS 7052"

PART OF LOT 127 OF MARLOW HEIGHTS AND PART OF THE NE. 1/4 OF SEC. 25, T-21, R-19, SPRINGFIELD TWP., RICHLAND CO., OHIO.



*Kenneth Fleming
Springfield Township
Feb 21, 2003*

Roger L. Stevens
Roger L. Stevens, P.S. #7052

Date 2-12-03 EM12701

NEW SPLIT
RICHLAND COUNTY
TAX MAP OFFICE
EAK 2-26-03
INITIAL DATE

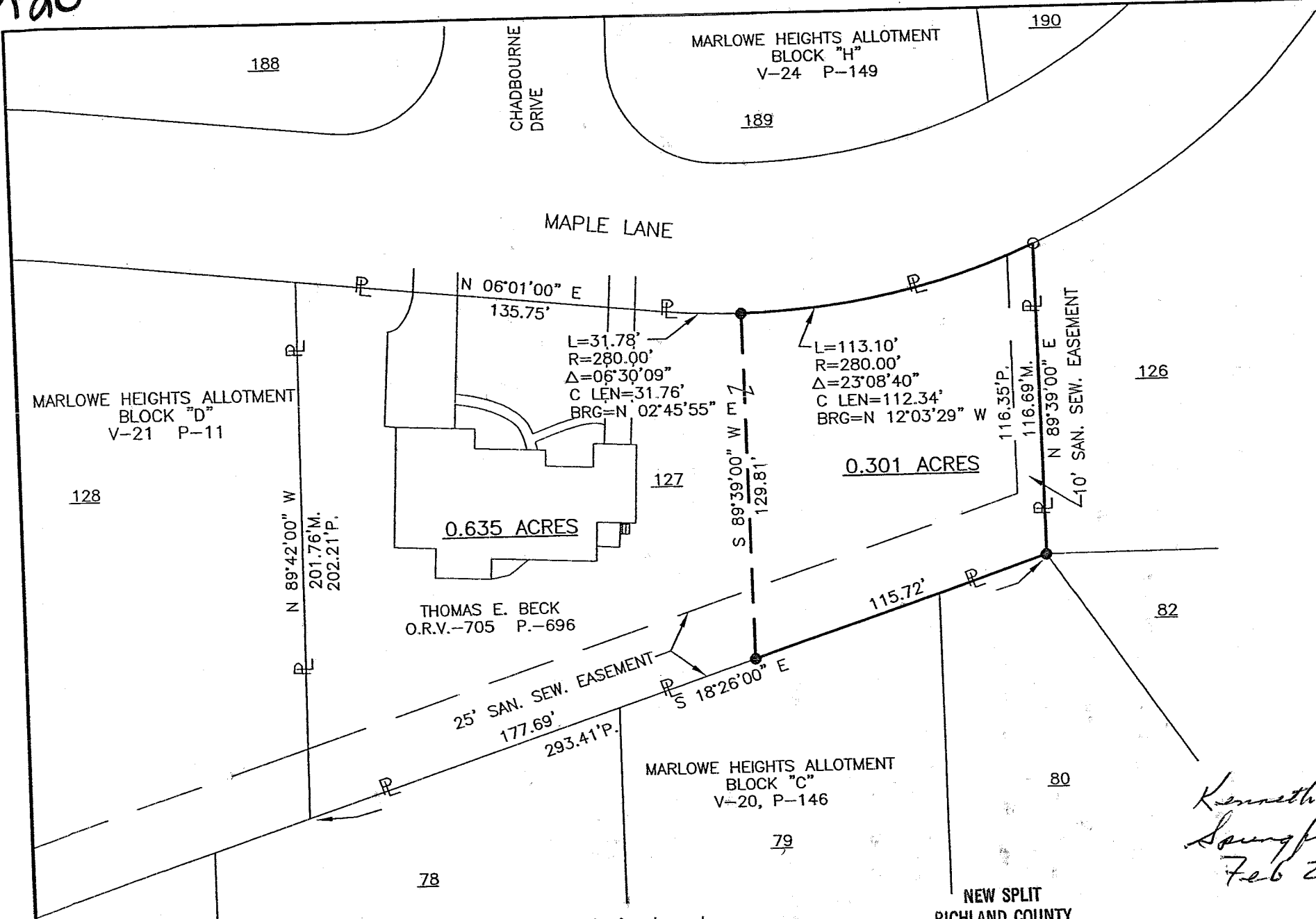

Distances shown hereon are expressed in feet and decimal parts thereof, bearings are to an assumed meridian and are used to express angles only.

CERTIFICATION: I hereby certify that the foregoing survey was prepared from actual field measurements, in accordance with Chapter 4733-37, Ohio Administration Code.

Roger L. Stevens

February 12, 2003

**SURVEYOR'S DESCRIPTION FOR
THOMAS E. BECK**

0.301 Acre

Situated in the Township of Springfield, County of Richland, State of Ohio, being part of Lot 127 of Marlowe Heights Allotment Block D as recorded in plat volume 21, page 11, being part of the Northeast Quarter of Section 25, Township 21, Range 19 and being more particularly described as follows:

Beginning at an iron pin found in the northwest corner of said Lot 127, said iron pin also being in the easterly right of way line of Maple Lane;

Thence N 89° 39' 00" E, 116.69 feet along the north line of said Lot 127 to an iron pin set in the northeasterly corner of said Lot;

Thence S 18° 26' 00" E, 115.72 feet along the easterly line of said Lot 127 to an iron pin set;

Thence S 89° 39' 00" W, 129.81 feet to an iron pin set in the westerly line of said Lot 127, said iron pin also being in said easterly right of way line of Maple Lane;

Thence northwesterly along said westerly line of said Lot 127 also being along said easterly right of way line of Maple Lane on a curve to the left having a **radius of 280.00 feet, an arc length of 113.10 feet, a chord length of 112.34 feet and a chord bearing of N 12° 03' 29" W to the place of beginning** and containing **0.301 acres**, more or less, and subject to all legal highways and easements of record.

Bearings are to an assumed meridian and are used to express angles only.

According to a survey made in February 2003 by Roger L. Stevens, Ohio Registered Surveyor No. 7052.

All iron pins set are 5/8" diameter rod with plastic cap stamped "STEVENS 7052".

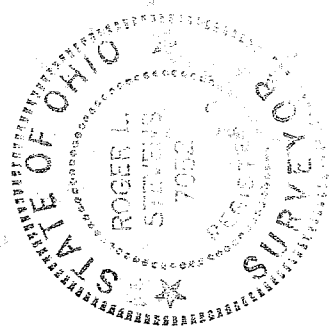

Roger L. Stevens
Roger L. Stevens
Registered Surveyor No. 7052
EM1270A

NEW SPLIT
RICHLAND COUNTY.
TAX MAP OFFICE

EAK 226-03
INITIAL DATE

Kenneth Flannery
Springfield Township
Feb 21, 2003

R-20