

R-18

PLAT OF BOUNDARY SURVEY
JAKE STEPHENS
 PART OF OUTLOT SIX (6)
 VILLAGE OF SHILOH, RICHLAND COUNTY, OHIO

D. 439/250
 3.86 A.

VILLAGE OF SHILOH
 D. 561/131
 0.38 A.

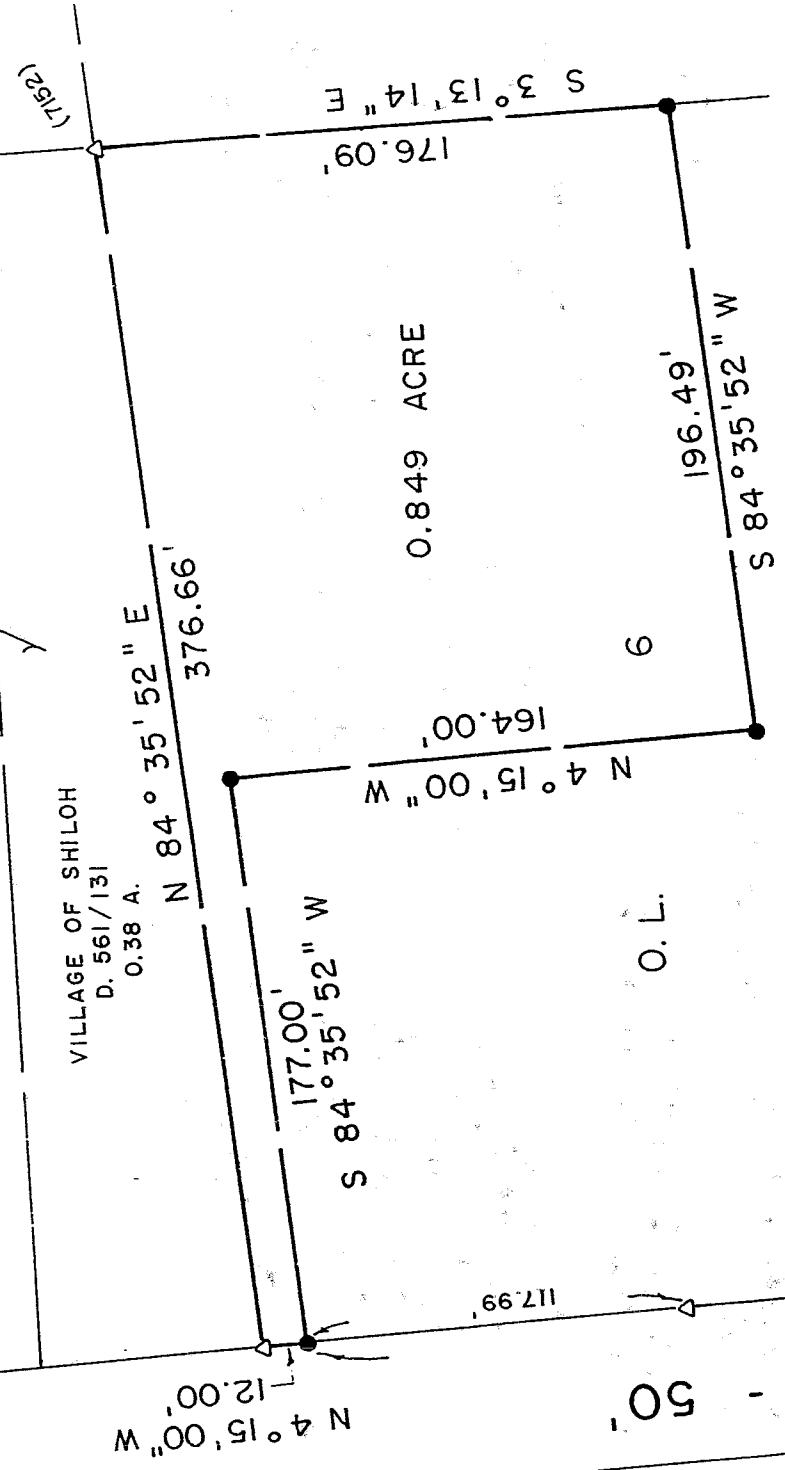

0.849 ACRE

EUCLID ST. - 50'

JAKE - FREDA M. STEPHENS
 D. 764/565
 4.3 A.

NEW SPLIT
 RICHLAND COUNTY
 TAX MAP OFFICE
 INITIAL DATA
PAK 8-28-03

BEARINGS ARE BASED ON
 SURVEY PLATS J-291.

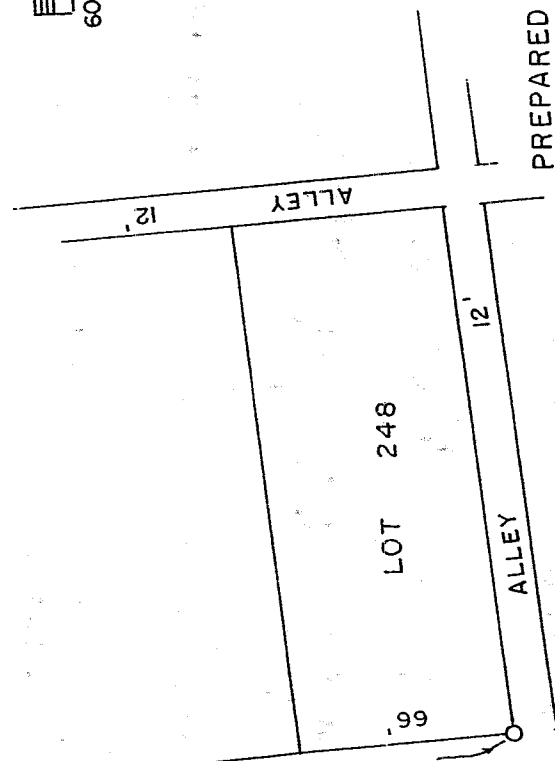
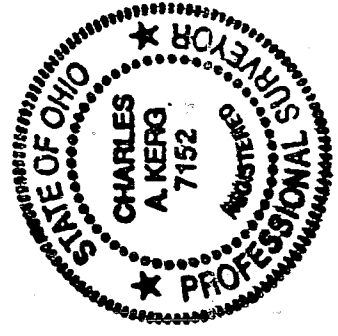
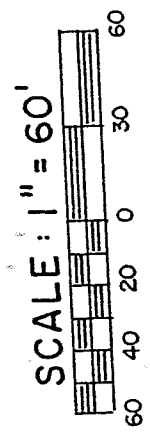

LEGEND

- IRON PIPE FOUND
- △ IRON PIN FOUND
- 5/8" IRON PIN SET WITH CAP
- STAMPE

APPROVED JAN 15 2008

Star Bassin
 Shiloh Zoning Inspector

PREPARED BY
KERG SURVEYING

Charles A. Kerg

CHARLES A. KERG
 REGISTERED OHIO SURVEYOR 7152
 DATE: JULY 1, 2002

CHARLES A. KERG
REGISTERED LAND SURVEYOR NO. 7152

102 West Main Street
Shelby, Ohio 44875

Phone: (419) 347-8799

DESCRIPTION

JAKE STEPHENS

PART OF OUTLOT SIX (6)

VILLAGE OF SHILOH, RICHLAND COUNTY, OHIO

DESCRIPTION: Being a part of Outlot Six (6) of the consecutively numbered outlots in the Village of Shiloh, Richland County, Ohio, and being more particularly described as follows:

Commencing for the same at an iron pipe found on the east right-of-way line of Euclid Street (50 feet in width) at its intersection with a public alley (12 feet in width), said point being the southwest corner of Inlot 248; thence N 4°15'00" W a distance of 691.76 feet along said right-of-way line to an iron pin set on the west line of Outlot Six (4.3 acres in the name of Jake and Freda M. Stephens per Deed Volume 764, Page 565), being the real point of beginning of the parcel herein described;

- 1) thence N 4°15'00" W a distance of 12.00 feet along said line to an iron pin found at the northwest corner of said 4.3 acres;
- 2) thence N 84°35'52" E a distance of 376.66 feet to an iron pin found (7152) at the northeast corner of said 4.3 acres;
- 3) thence S 3°13'14" E a distance of 176.09 feet along the east line of said 4.3 acres to an iron pin set;
- 4) thence S 84°35'52" W a distance of 196.49 feet to an iron pin set;
- 5) thence N 4°15'00" W a distance of 164.00 feet to an iron pin set;
- 6) thence S 84°35'52" W a distance of 177.00 feet to the real point of beginning of the parcel herein described

and containing 0.849 acre, more or less, but subject to all legal easements and public rights-of-way now on record. All iron pins set are 5/8" in diameter with caps stamped "C.KERG, RLS 7152". Bearings are based on Survey Plat Book J, Page 291.

CERTIFICATION: I hereby certify that a boundary survey was made of the above property and that actual markers were found or set as indicated.

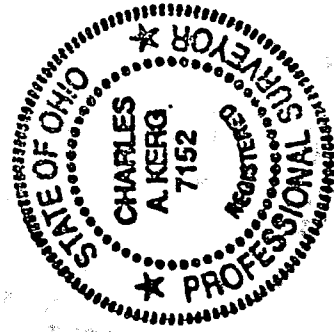

Prepared by
KERG SURVEYING

Charles A. Kerg

Charles A. Kerg

Registered Ohio Surveyor No. 7152

Date: July 1, 2002

NEW SPLIT
RICHLAND COUNTY
TAX MAP OFFICE

INITIAL
DATE

CAK 2-28-03