

# PLAT OF SURVEY FOR DAVID ASP

SECTION ~ LOT # VT LOT # 60457 VOL. 57 P. 3  
 TOWNSHIP ~ MANFIELD CITY / VILLAGE  
 RANGE ~ TOWNSHIP  
 QUARTER ~ RICHLAND COUNTY, OHIO

**LEGEND:**

- ▲ - P.K. NAIL FOUND
- △ - P.K. NAIL SET
- - RAILROAD SPIKE FOUND
- - RAILROAD SPIKE SET
- - FENCE POST FOUND
- - IRON PIN FOUND
- - IRON PIN SET - CAPPED BLUNK 6320 "

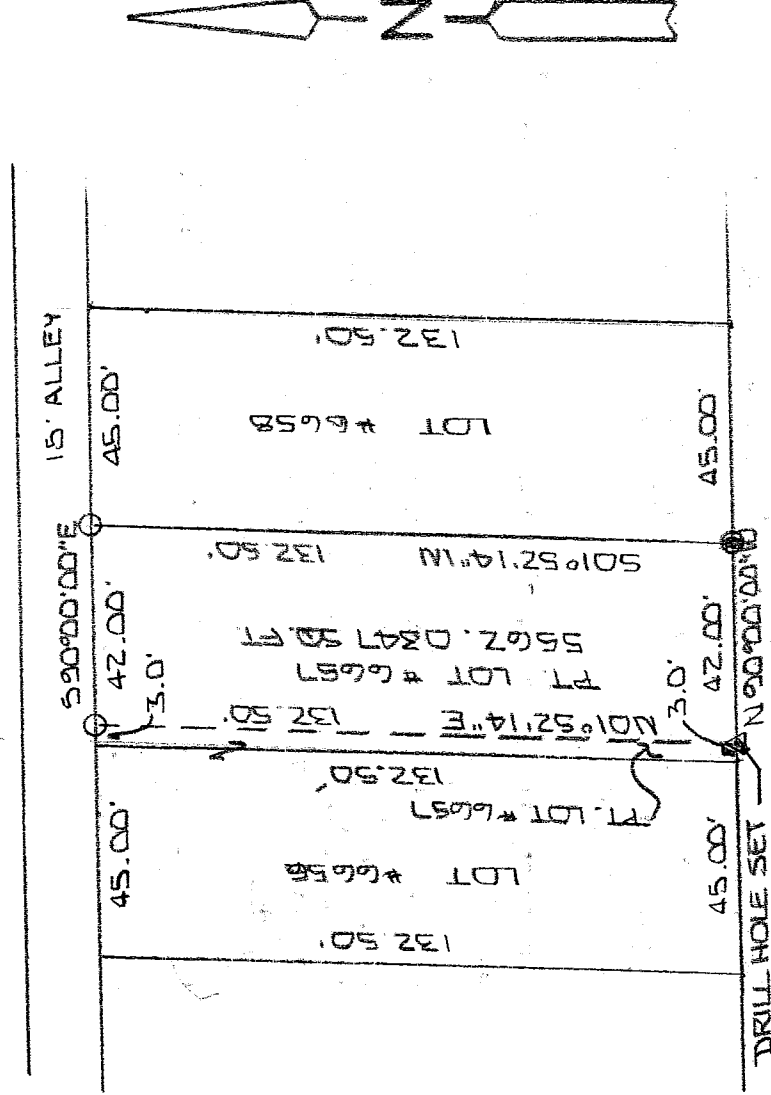

CHILTON AVE. 60' R/W

NEW SURVEY  
 OF EXISTING PARCEL  
 RICHLAND COUNTY  
 TAX MAP OFFICE  
 INITIAL EAK DATE 2-28-01

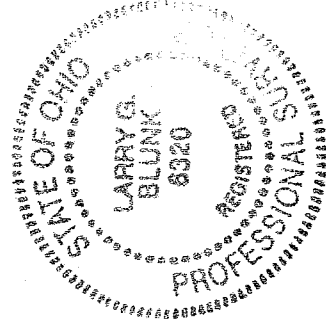

BASIS OF BEARINGS: BEARINGS ARE TO AN ASSUMED AZIMUTH AND ARE USED TO DEMONSTRATE ANGLES ONLY.

I HEREBY CERTIFY THAT THE ABOVE PLAT AND THE FIELD SURVEY IT REPRESENTS ARE TRUE TO THE BEST OF MY KNOWLEDGE

*Larry G. Blunk*  
 LARRY G. BLUNK  
 PROFESSIONAL SURVEYOR # 6320

FEB 23 2001  
 DATE

**B-14**

R-14

**DESCRIPTION  
FOR  
DAVID ASP**

Located in the City of Mansfield, County of Richland, State of Ohio and being a part of Lot Number 6657 as recorded in Volume 9, Page 3 of the Richland County Plat Records and more particularly described as follows:

Beginning at an iron pin found in the Southeast Corner of Lot Number 6657.

Thence N 90 degrees 00' 00" W along the south line of Lot Number 6657 a distance of 42.00 feet to a drill hole set.

Thence N 01 degrees 52' 14" E a distance of 132.50 feet to an iron pin set on the north line of Lot Number 6657.

Thence S 90 degrees 00' 00" E along the north line of Lot Number 6657 a distance of 42.00 feet to an iron pin set in the Northeast Corner of Lot Number 6657.

Thence S 01 degrees 52' 14" W a distance of 132.50 feet to the place of beginning and containing 5562.0347 square feet but subject to all legal highways also all easements of record.

Basis of Bearings: Bearings are to an assumed azimuth and are used to denote angles only.

*Larry G. Blunk*  
Larry G. Blunk, P.S. 6320  
February 28, 2003

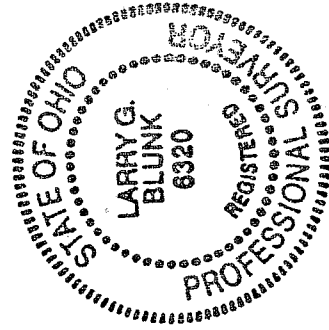

NEW SURVEY  
OF EXISTING PARCEL  
RICHLAND COUNTY  
TAX MAP OFFICE  
EAK INITIAL 7-28-03  
DATE

R-14  
11