

SOUTHWEST QUARTER
SECTION 19 T-23 R-17
MIFFLIN TOWNSHIP
RICHLAND COUNTY, OHIO

N

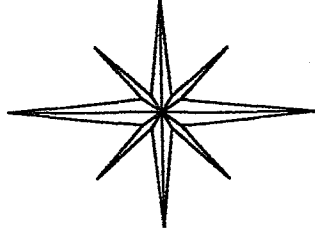

BASIS OF BEARINGS:
SURVEY INDEX G PG. 48

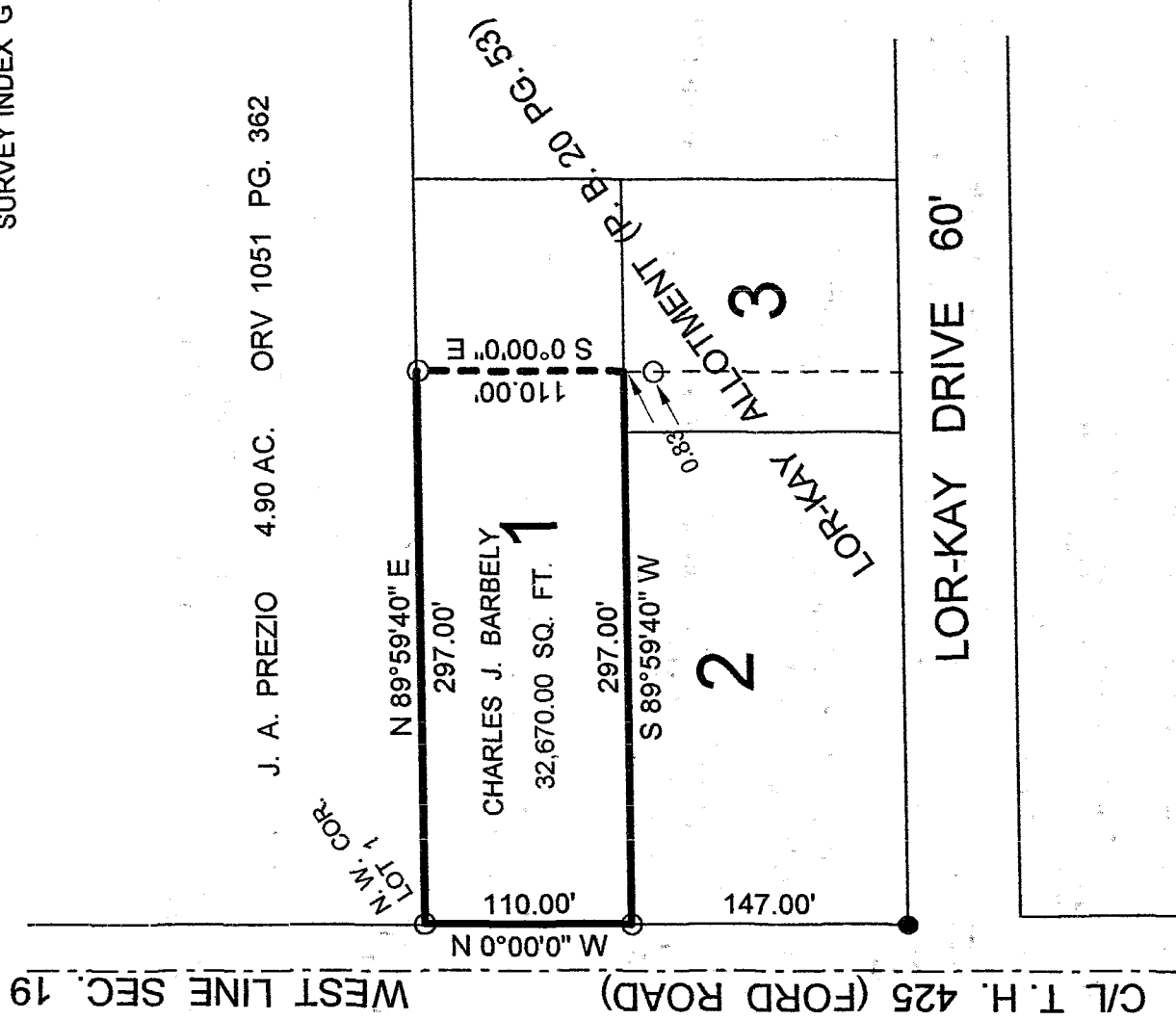

NEW SURVEY
OF EXISTING PARCEL
RICHLAND COUNTY
TAX MAP OFFICE

INITIAL SHK DATE 2/26/03

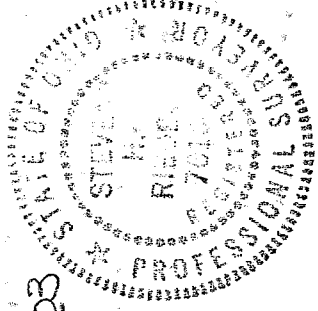

NOTE: LOR-KAY SUBDIVISION ESTABLISHED BY
SURVEY INDEX F-1-214

LEGEND:

- 5/8 INCH REBAR W/CAP
STAMPED "PS 7016" SET
- EXISTING IRON PIPE

STEVEN H. RIEDEL
OHIO SURVEYOR 7016
FEBRUARY 13, 2003
RMI19SW

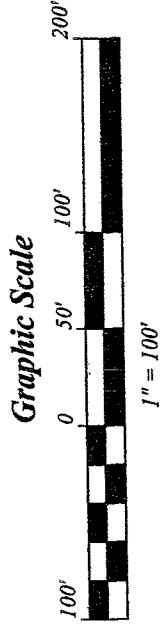

R-12

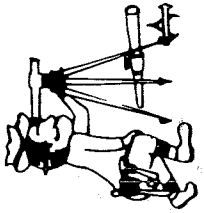

Phone (419) 683-1951

Riedel Land Surveying Company

712 N. Henry St.
Crestline, Ohio 44827

February 16, 2003

Charles J. Barbely (Pt. lot 1)
rmi19sw

Situated in the Township of Mifflin, County of Richland, State of Ohio and being part of the Southwest quarter of Section 19, T-23, R-17, and part of Lot 1 of Lor-Kay Allotment as recorded in Plat book 20 page 53 and being more fully described as follows:

Beginning at a 5/8 inch rebar set at the Northwest corner of Lot 1 of Lor-Kay Allotment;

thence running North 89 deg. 59 min. 40 sec. East along the North line of Lot 1 for 297.00 feet to a 5/8 inch rebar set;

thence turning and running South 00 deg. 00 min. 00 sec. East for 110.00 feet to the South line of Lot 1 (a 5/8 inch rebar set South 00 deg. 00 min. 00 sec. East and 0.83 feet from this point);

thence turning and running South 89 deg. 59 min. 40 sec. West along said South line for 297.00 feet to a 5/8 inch rebar set on the West line of Lot 1;

thence turning and running North 00 deg. 00 min. 00 sec. West along said West line for 110.00 feet to the place of beginning.

All 5/8 inch rebars set have a plastic cap stamped "PS 7016".

The above described parcel has a calculated area of 32,670.00 square feet of land according to a survey made on February 13, 2003 by Steven H. Riedel, Ohio surveyor 7016.

Basis of Bearings: Survey Index G page 48

NEW SURVEY
OF EXISTING PARCEL
RICHLAND COUNTY
TAX MAP OFFICE
INITIAL SAK DATE 2-26-03

R-12