

# PLAT OF SURVEY FOR ERIC SHELLEY KADDOCSKI

SECTION 7 LOT # ~  
 TOWNSHIP Z1 CITY / VILLAGE \_\_\_\_\_  
 RANGE 17 WORTHINGTON TOWNSHIP \_\_\_\_\_  
 QUARTER SW RICHLAND COUNTY, OHIO \_\_\_\_\_

**LEGEND:**

- ▲ - P.K. NAIL FOUND
- △ - P.K. NAIL SET
- - RAILROAD SPIKE FOUND
- - RAILROAD SPIKE SET
- - FENCE POST FOUND
- - IRON PIN FOUND
- - IRON PIN SET - CAPPED
- - BLUNK 6320 "

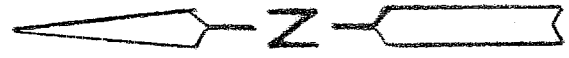
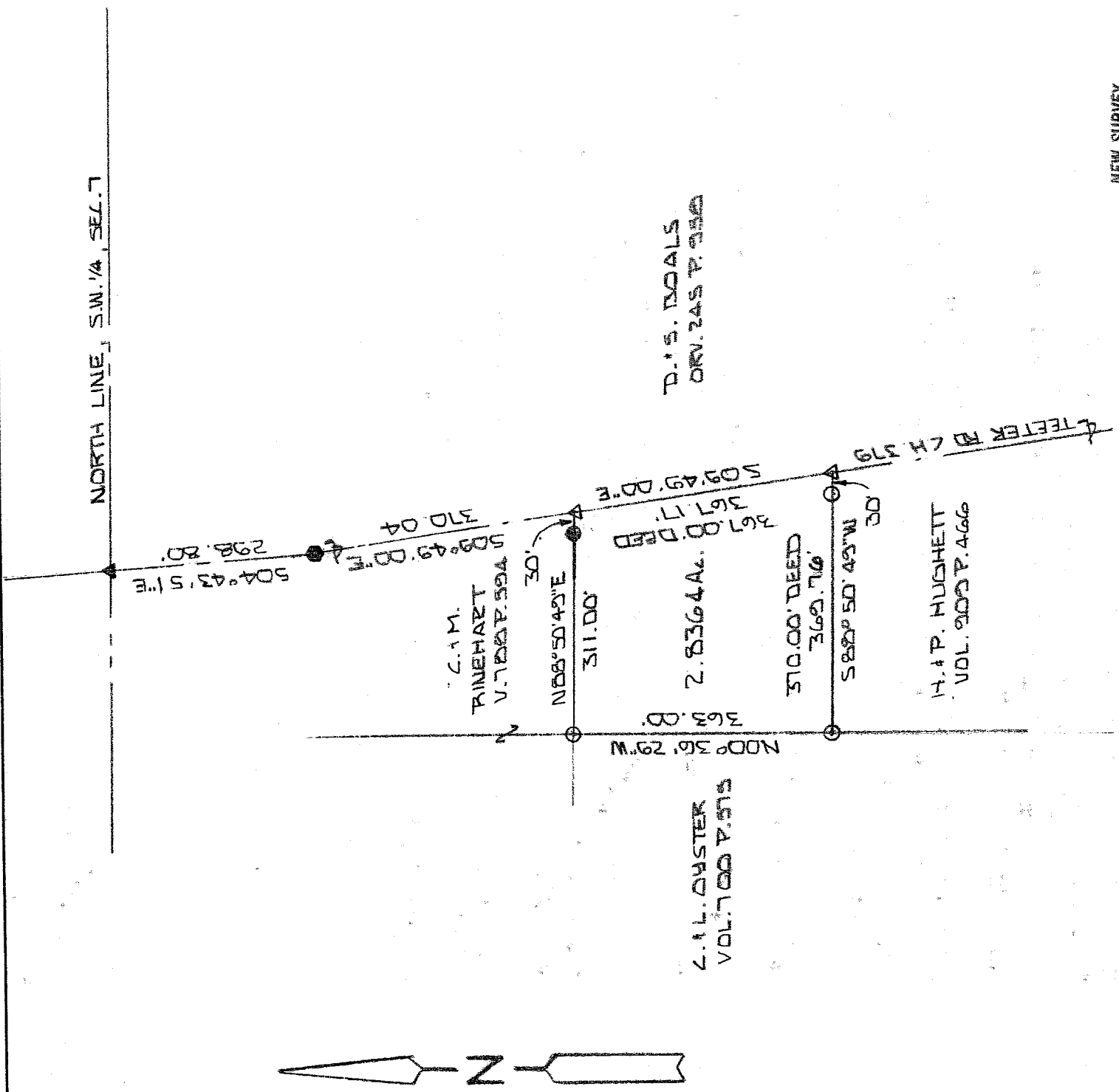

NEW SURVEY  
 OF EXISTING PARCEL  
 RICHLAND COUNTY,  
 TAX MAP OFFICE  
 INITIAL EAK DATE 2-21-03

700 SCALE 1" = 200

BASIS OF BEARINGS: SURVEY BY R.L. STEVENS 12-17-96

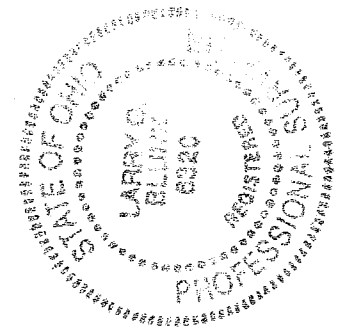

I HEREBY CERTIFY THAT THE ABOVE PLAT AND THE  
 FIELD SURVEY IT REPRESENTS ARE TRUE TO THE  
 BEST OF MY KNOWLEDGE

*Larry G. Blunk*  
 LARRY G. BLUNK  
 PROFESSIONAL SURVEYOR # 6320

FEB. 18 2003  
 DATE

R-7

R-7

**DESCRIPTION  
FOR  
ERIC & SHELLEY RADOJCSICS**

Located in the Township of Worthington, County of Richland, State of Ohio and being a part of the Southwest Quarter of Section 7, Township 21, Range 17 and more particularly described as follows:

Beginning at a pk nail found on the north line of the Southwest Quarter of Section 7 with its intersection with the centerline of Teeter Rd. C.H. 379.

Thence S 04 degrees 43' 51" E along the centerline of Teeter Rd. C.H. 379 a distance of 298.80 feet to a railroad spike found.

Thence S 09 degrees 49' 00" E along the centerline of Teeter Rd. C.H. 379 a distance of 370.04 feet to a pk nail set and the True Place of Beginning.

Thence continuing S 09 degrees 49' 00" E along the centerline of Teeter Rd. C.H. 379 a distance of 367.17 feet to a pk nail set.

Thence S 88 degrees 50' 49" W passing thru an iron pin set at 30.00 feet a total distance of 369.76 feet to an iron pin set.

Thence N 00 degrees 36' 29" W a distance of 363.00 feet to an iron pin set.

Thence N 88 degrees 50' 49" E passing thru an iron pin found at 281.00 feet a total distance of 311.00 feet to the True Place of Beginning and containing 2.8364 acres more or less but subject to all legal highways also all easements of record.

Basis of Bearings: Survey by R.L. Stevens, 12-17-96.

  
Larry G. Blunk, P.S. 6320  
February 18, 2003

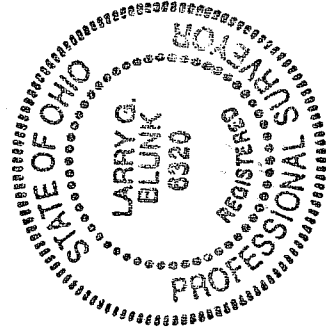

NEW SURVEY  
OF EXISTING PARCEL  
RICHLAND COUNTY  
TAX MAP. OFFICE  
EAB 2-21-03  
INITIAL DATE

R-7