

SOUTHWEST QUARTER
SECTION 3 T-21 R-19
SPRINGFIELD TOWNSHIP
RICHLAND COUNTY, OHIO

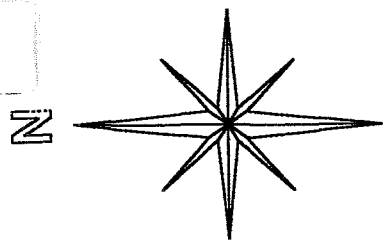

BASIS OF BEARINGS:
ASSUMED

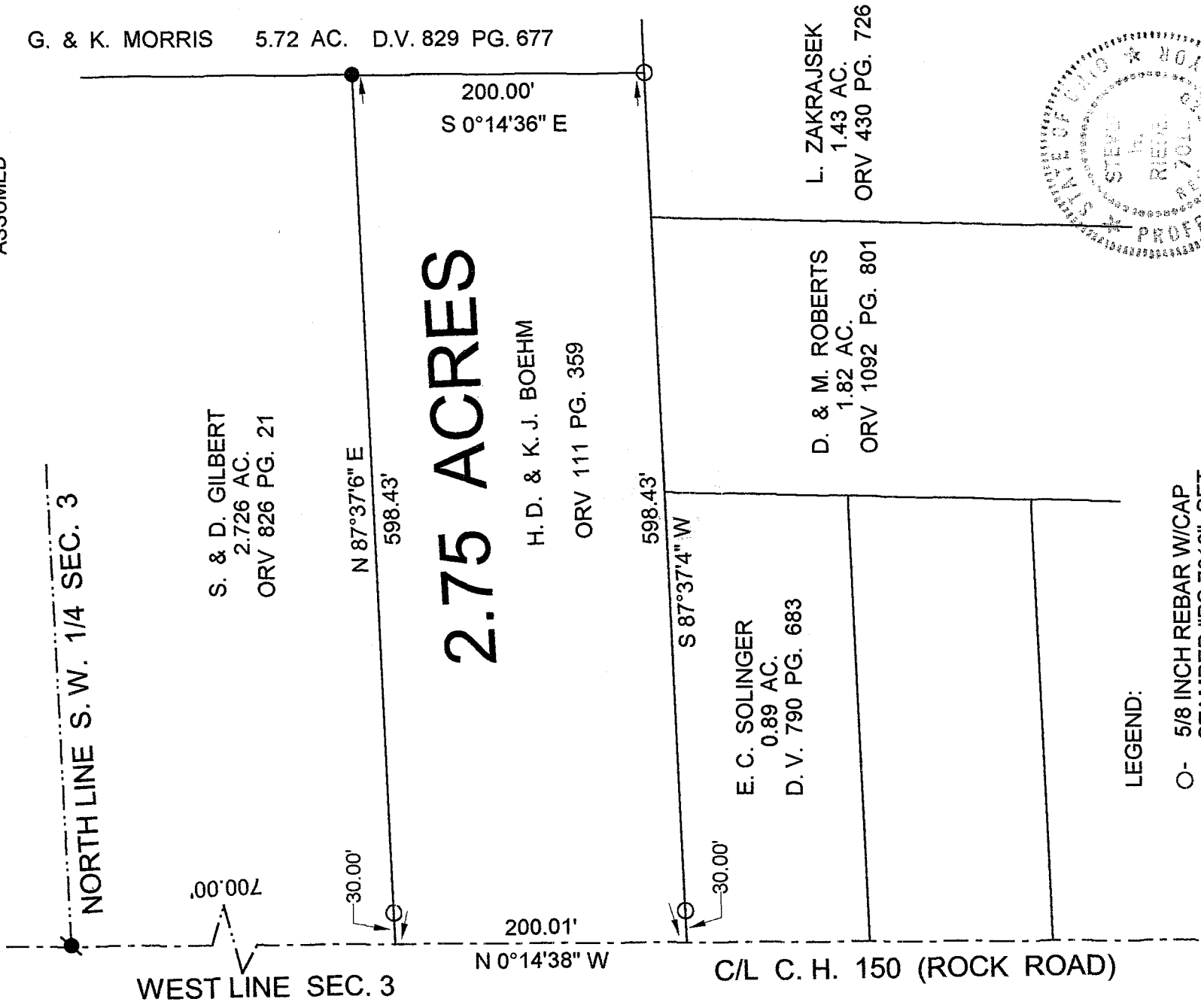

LEGEND:

- - 5/8 INCH REBAR W/CAP
STAMPED "PS 7016" SET
- - EXISTING IRON PIN
- ⦿ - EXISTING RAILROAD SPIKE

NEW SURVEY
OF EXISTING PARCEL
RICHLAND COUNTY
TAX MAP OFFICE
EAK 9-19-03
INITIAL DATE

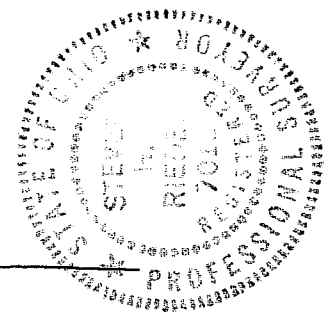
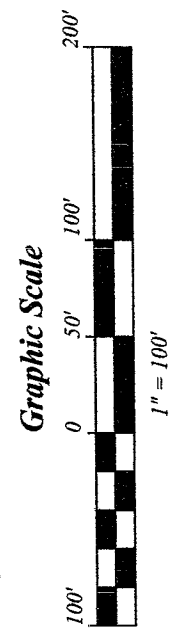

(Signature)

STEVEN H. RIEDEL
OHIO SURVEYOR 7016
JUNE 11, 1992
RSP3SW

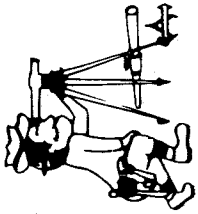

Phone (419) 683-1951

Riedel Land Surveying Company

712 N. Henry St.
Crestline, Ohio 44827

February 04, 2003

Boehm Property (2.75 acres)

rsp3swa

Situated in the Township of Springfield, County of Richland, State of Ohio and being part of the Southwest quarter of Section 3, T-21, R-19, and being more fully described as follows:

Commencing at an existing railroad spike at the intersection of the North line of the Southwest quarter of Section 3 with the centerline of County Highway 150 (Rock Road, also being the West line of Section 3);

thence running South 00 deg. 14 min. 38 sec. East along the centerline of County Highway 150 for 700.00 feet to the place of beginning;

thence turning and running North 87 deg. 37 min. 06 sec. East (passing a 5/8 inch rebar set at 30.00 feet) for a total distance of 598.43 feet to existing iron pin;

thence turning and running South 00 deg. 14 min. 36 sec. East for 200.00 feet to a 5/8 inch rebar set;

thence turning and running South 87 deg. 37 min. 04 sec. West (passing a 5/8 inch rebar set at 568.43 feet) for a total distance of 598.43 feet to the centerline of County Highway 150;

thence turning and running North 00 deg. 14 min. 38 sec. West along said centerline for 200.01 feet to the place of beginning.

All 5/8 inch rebars set have a plastic cap stamped "PS 7016".

The above described parcel has a calculated area of 2.75 acres of land according to a survey made on June 11, 1992 by Steven H. Riedel, Ohio surveyor 7016.

Prior Deed: ORV 111 page 359

Basis of Bearings: Assumed

NEW SURVEY
OF EXISTING PARCEL
RICHLAND COUNTY
TAX MAP OFFICE

SAK 2-19-03
INITIAL DATE

R-1