

SURVEY FOR: GUSTAV SLOBODA & Z & W LEGACY LLC

LOCATION: ALL OF LOTS 16434, 16435 & 16436 IN THE CITY OF MANSFIELD, RICHLAND CO., STATE OF OHIO.

DATE: FEBRUARY 28, 2024

JOB NUMBER: MANSFIELD 16434 435 436

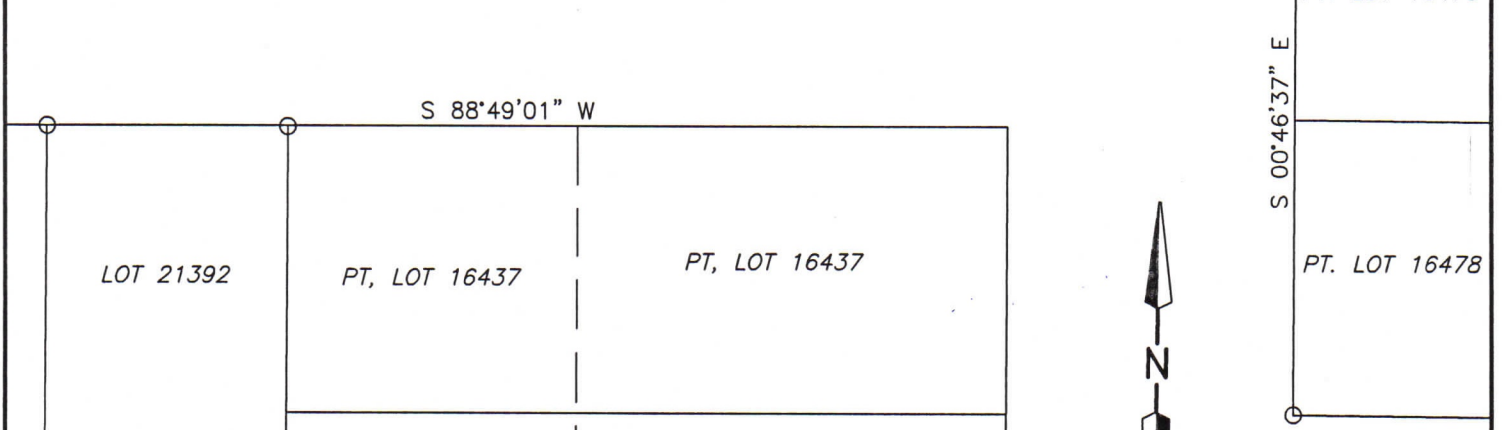
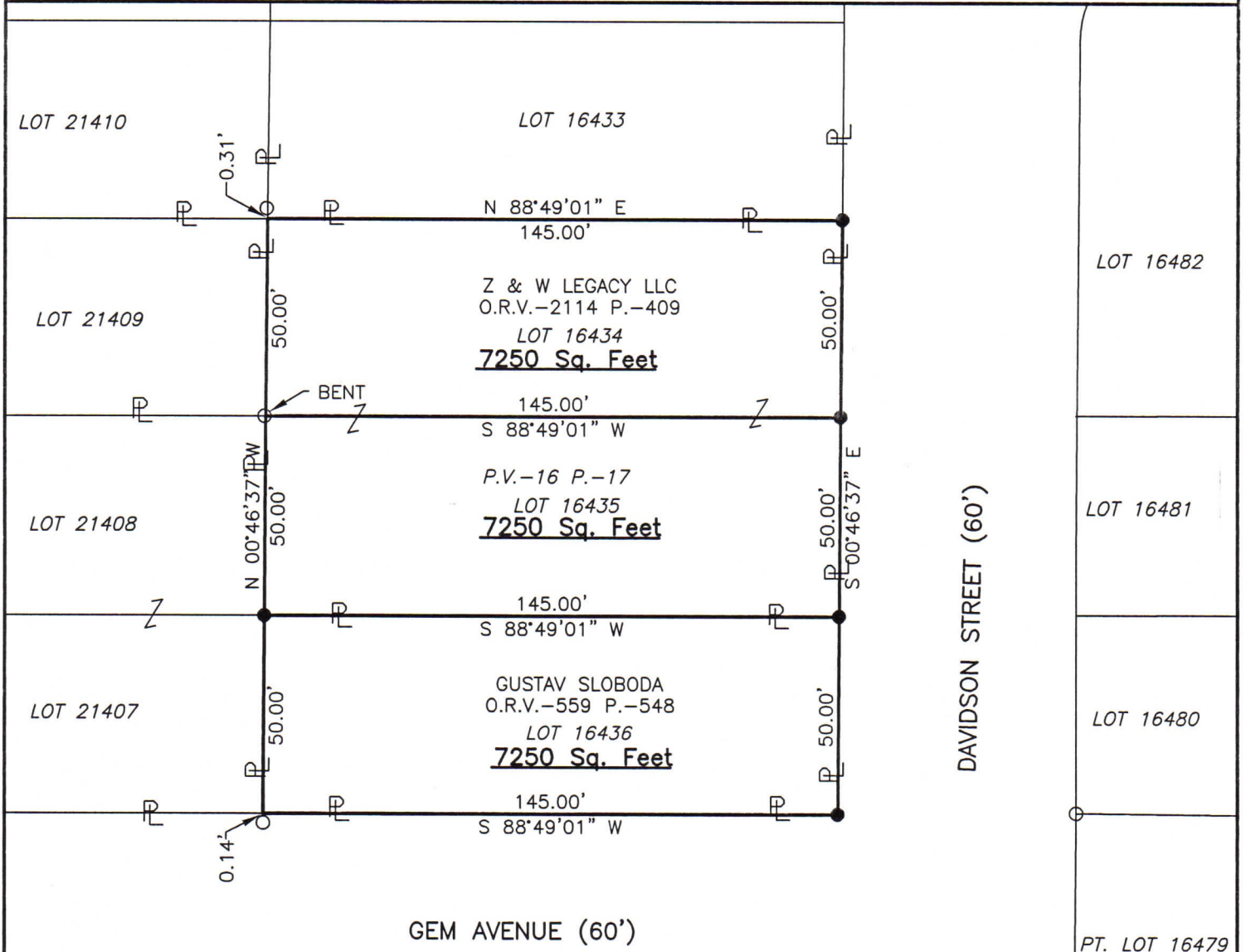

LEGEND

- IRON PIN FOUND
- IRON PIN SET, 5/8" DIA. ROD WITH PLASTIC CAP STAMPED "STEVENS 7052"

*Roger L. Stevens*  
 Roger L. Stevens, P.S. #7052

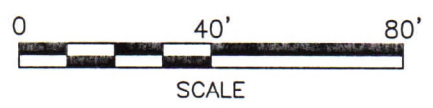

NEW SURVEY  
 OF EXISTING PARCEL  
 RICHLAND COUNTY  
 TAX MAP OFFICE  
**EAK 3-13-24**

INITIAL & DATE  
**DWG ONLY**  
**QQ-77**

Distances shown hereon are expressed in feet and decimal parts thereof.

Bearings are to an assumed meridian and are used to express angles only.

CERTIFICATION: I hereby certify that the foregoing survey was prepared from actual field measurements, in accordance with Chapter 4733-37, Ohio Administrative Code and is correct to the best of my knowledge.