PLAT OF PROPERTY SURVEY FOR

GREG & VICKI SHORT

LOT 896, 897 & 898
MAPLE GROVE ALLOTMENT
PLAT BOOK 12, PAGE 6 & PLAT BOOK 20, PAGE 91
CITY OF ONTARIO, RICHLAND COUNTY, OHIO

NOTE: THIS SURVEY WAS PREPARED USING DOCUMENTS OF RECORD AND PRIOR PLATS OF SURVEY INCLUDING:
-REC. P.B. 12, P. 6
-REC. P.B. 20, P. 91
-ENG. SURVEY M-358
-ENG. SURVEY W-284

BASIS OF BEARINGS
THE BEARINGS HEREIN ARE BASED ON RICHLAND COUNTY ENGINEER SURVEY M-358.

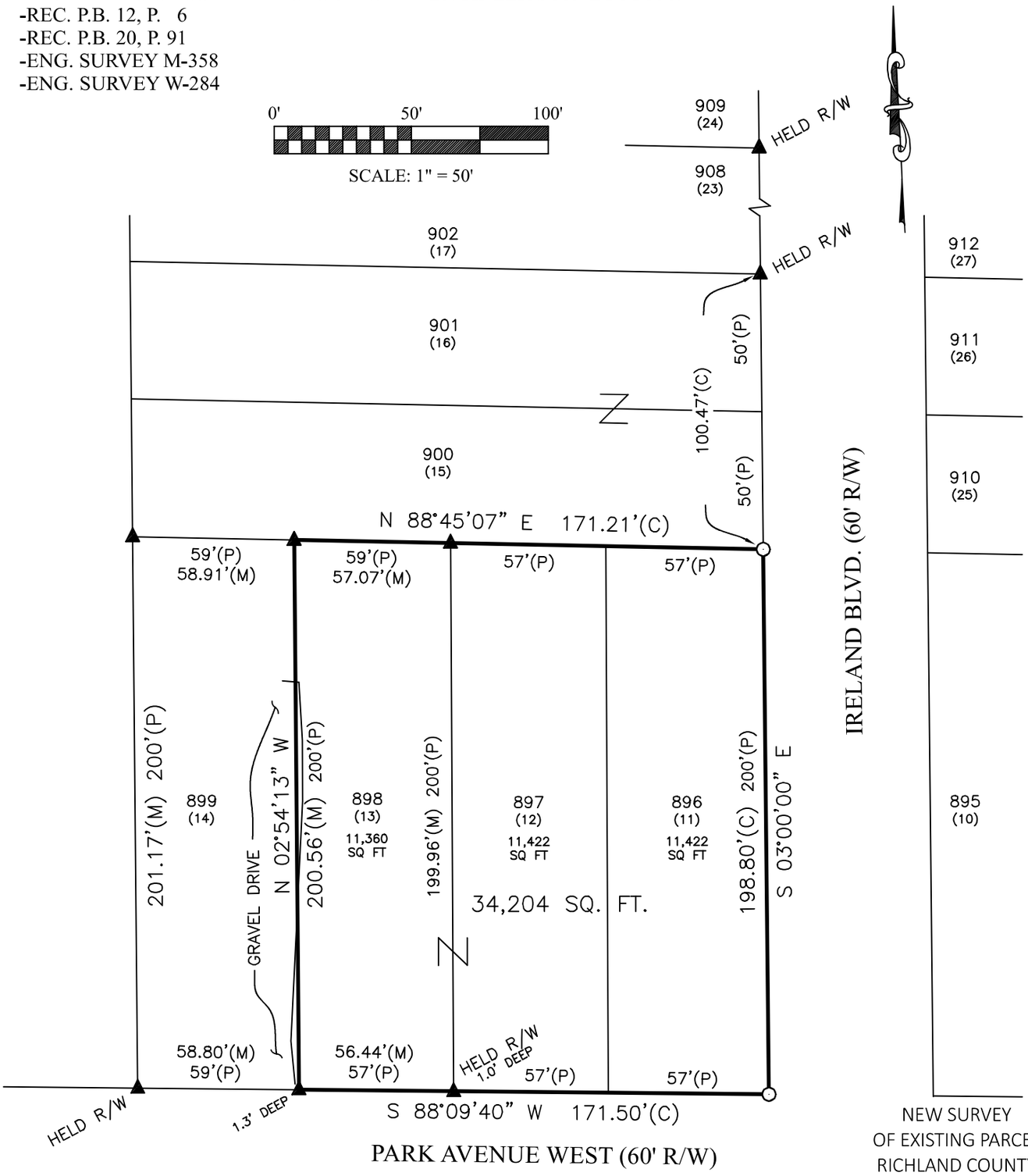

NEW SURVEY
OF EXISTING PARCEL
RICHLAND COUNTY
TAX MAP OFFICE
EAK 3-12-24
INITIAL & DATE
DWG ONLY
QQ-72

LEGEND

○ 5/8 INCH REBAR 30" LONG SET WITH CAP STAMPED "HANNING PS 8568"

● 5/8" REBAR FOUND (UNLESS NOTED)

▲ IRON PIPE FOUND

(C) CALCULATED (M) MEASURED (P) PLAT

CERTIFICATION: I HEREBY CERTIFY THAT THIS PLAT AND THE FIELD SURVEY THAT IT REPRESENTS ARE TRUE TO THE BEST OF MY KNOWLEDGE, INFORMATION, AND BELIEF.

PREPARED BY
HANNING SURVEYING, LLC.
2565 TAPPAN DR., ONTARIO, OHIO 44906
(419) 528-8118

MATTHEW T. HANNING
OHIO REGISTERED SURVEYOR NO. 8568
DATE: FEBRUARY 23, 2024

STATE OF OHIO
MATTHEW T. HANNING
S-8568
REGISTERED
PROFESSIONAL SURVEYOR

2024-019BS.DWG