

PLAT OF BOUNDARY SURVEY FOR
ISAAC NOTHACKER AND JESSICA PIUROWSKI

LOT NUMBER 2012
 PLAT VOLUME 11, PAGE 12
 CITY OF SHELBY, RICHLAND COUNTY, OHIO

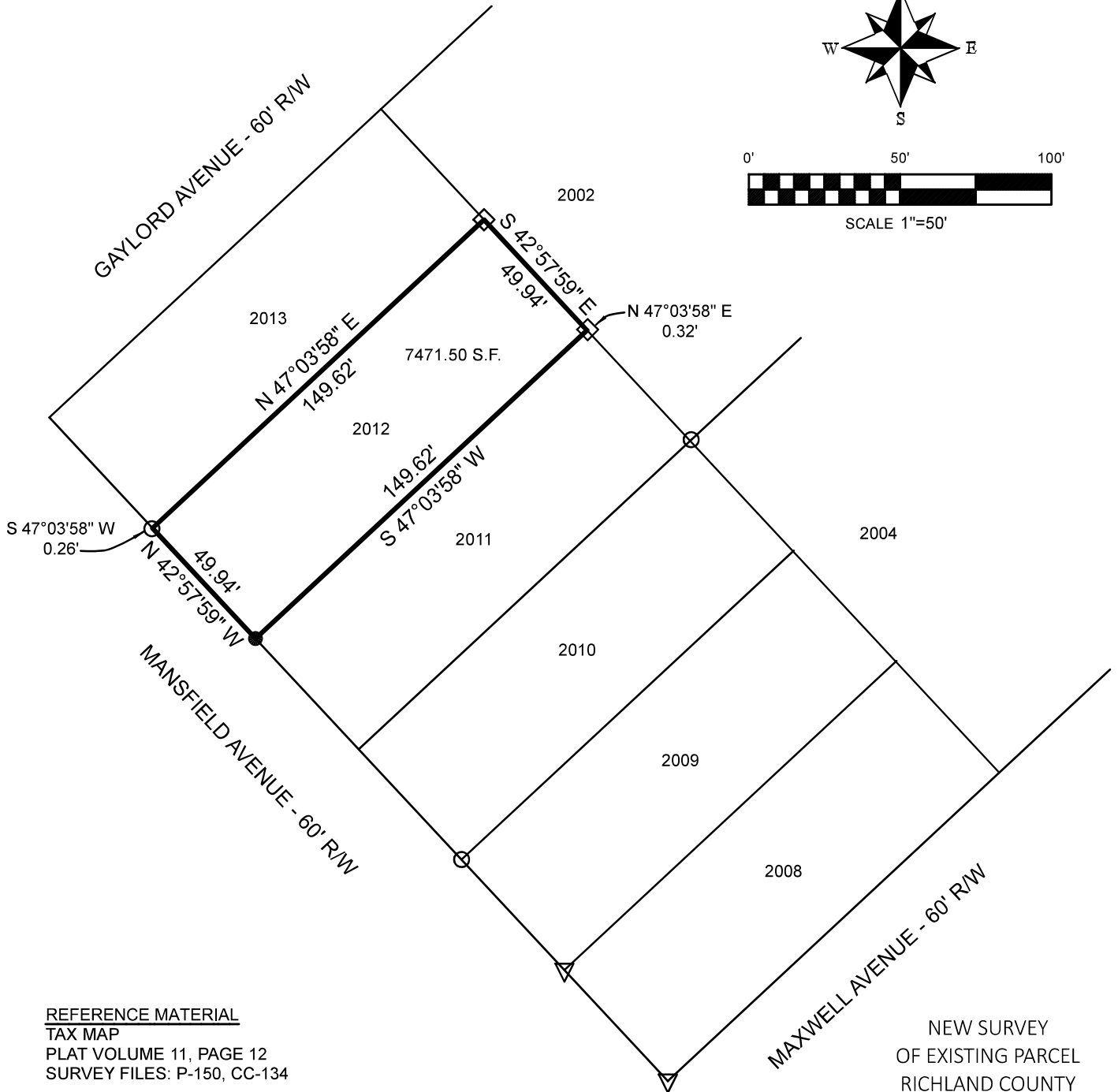
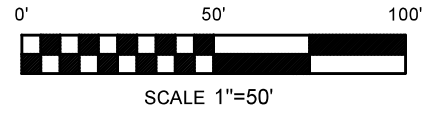
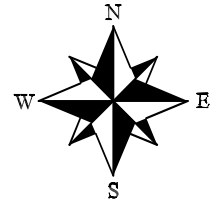

REFERENCE MATERIAL
 TAX MAP
 PLAT VOLUME 11, PAGE 12
 SURVEY FILES: P-150, CC-134

BASIS OF BEARINGS
 BEARINGS ARE BASED ON AN ASSUMED MERIDIAN
 AND ARE USED TO EXPRESS ANGLES ONLY.

NEW SURVEY
 OF EXISTING PARCEL
 RICHLAND COUNTY
 TAX MAP OFFICE

EAK 1-22-24

INITIAL & DATE

QQ-17

LEGEND

- 5/8" DIA. x 30" LONG REBAR SET WITH PLASTIC CAP STAMPED "WEIGLER 7747"
- ◇ 1/2" CRIMPED IRON PIPE FOUND
- ▽ 5/8" REBAR FOUND
- 3/4" IRON PIPE FOUND

CERTIFICATION: I HEREBY CERTIFY THAT THE FOREGOING SURVEY WAS PREPARED FROM ACTUAL FIELD MEASUREMENTS IN ACCORDANCE WITH CHAPTER 4733-37, OHIO ADMINISTRATIVE CODE.

PREPARED BY
WEIGLER LAND SURVEYING, LTD

Gary E. Weigler
 GARY E. WEIGLER
 OHIO REGISTERED SURVEYOR NO. 7747
 DATE: DECEMBER 13, 2023
 FILE NO. 23048

