

NEW SURVEY
OF EXISTING PARCEL
RICHLAND COUNTY
TAX MAP OFFICE

EAK 4-16-24
INITIAL & DATE
DWG ONLY
QQ-105

ROBERTA WHITE
ORV. 225, PG. 167

ROBERTA WHITE
ORV. 225, PG. 167
CH. BRG.=S 22°45'17" W
CH. DIST.=212.10'

MICHAEL A. & AMANDA HAMM
ORV. 2804, PG. 606
6.7175 AC.

CHAD F. & TABITHA A. DALEMBERG
ORV. 2829, PG. 184

ROCKY FORK ACRES
ORV. 2989, PG. 2505

S. Line NW 1/4 Sec. 29

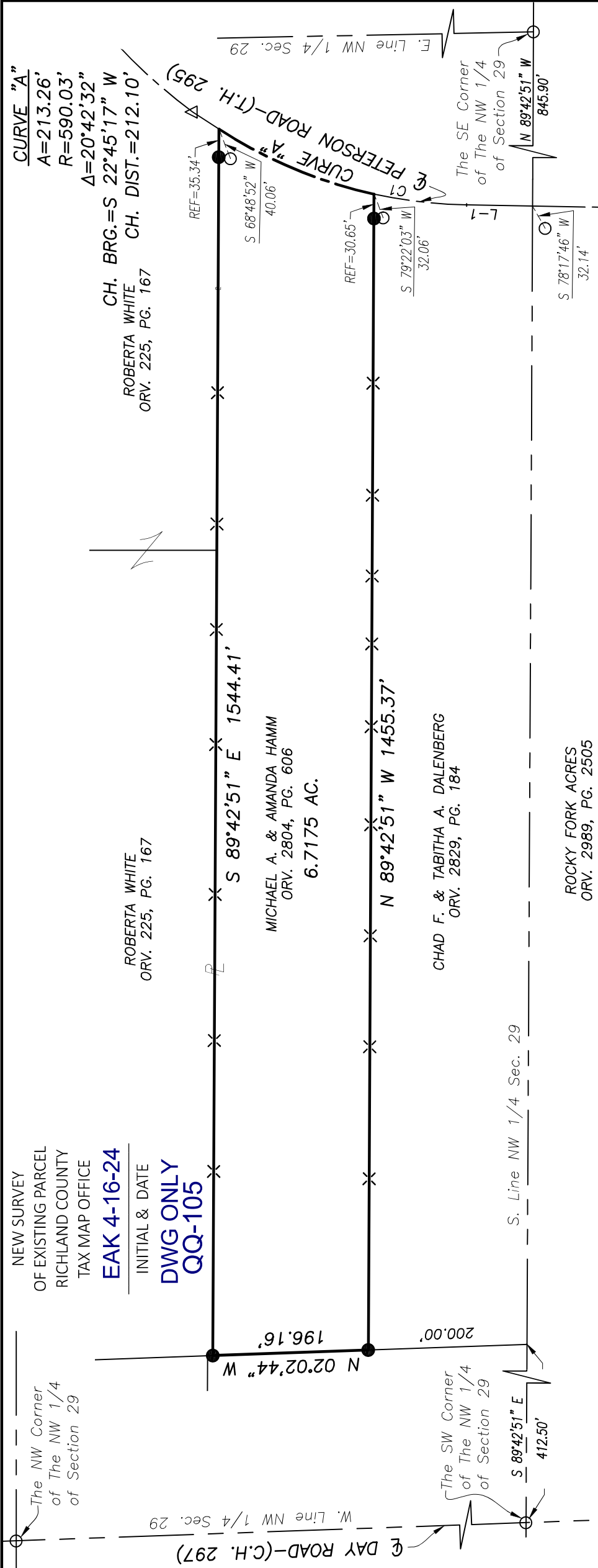

CURVE RADIUS	ARC LENGTH	CHORD LENGTH	BEARING	DELTA ANGLE
C1	590.03'	117.71'	117.51°	N 06°41'07\" E 11°25'49\"

LINE	BEARING	DISTANCE
L-1	N 00°58'11\" E	83.06'

Distances shown hereon are expressed in feet and decimal parts thereof.

Bearings are to an assumed meridian and are used to express angles only.

CERTIFICATION: I hereby state that the foregoing survey was prepared from actual field measurements, in accordance with Chapter 4733-37, Ohio Administrative Code.

By:  Nathaniel B. Ramsey, P.S. #8396
For Ramsey Surveying

04/15/2024 Date

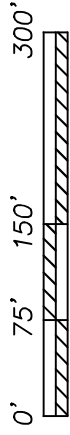

SCALE: 1" = 150'

LEGEND

- △ RAILROAD SPIKE FOUND
- IRON PIN/PIPE FOUND
- ×× LINE STAKE SET
- IRON PIN SET-5/8" REBAR SET WITH I.D. CAP STAMPED "RAMSEY S-8396"



RAMSEY SURVEYING
Professional Land Surveying Services
283 Eby Road
Shiloh, Ohio 44878
TEL (419) 512-2596 FAX (419) 522-0399
EMAIL nramsey@ramsey-surveying.com

SURVEY MADE AT THE REQUEST OF
AMANDA HAMM

PART OF THE NORTHWEST QUARTER
OF SECTION 29, MIFFLIN TOWNSHIP
T-23 N, R-17 W
RICHLAND COUNTY, OHIO

DATE	07/06/2021
CHECKED	RAM
SCALE	1" = 150'
JOB NO.	SM-5575
SHEET	1 OF 1