

PLAT OF BOUNDARY SURVEY FOR  
**RAYMOND L. WARD**  
 LOT 1000  
 PLAT VOLUME 6, PAGE 19  
 CITY OF SHELBY, RICHLAND COUNTY, OHIO

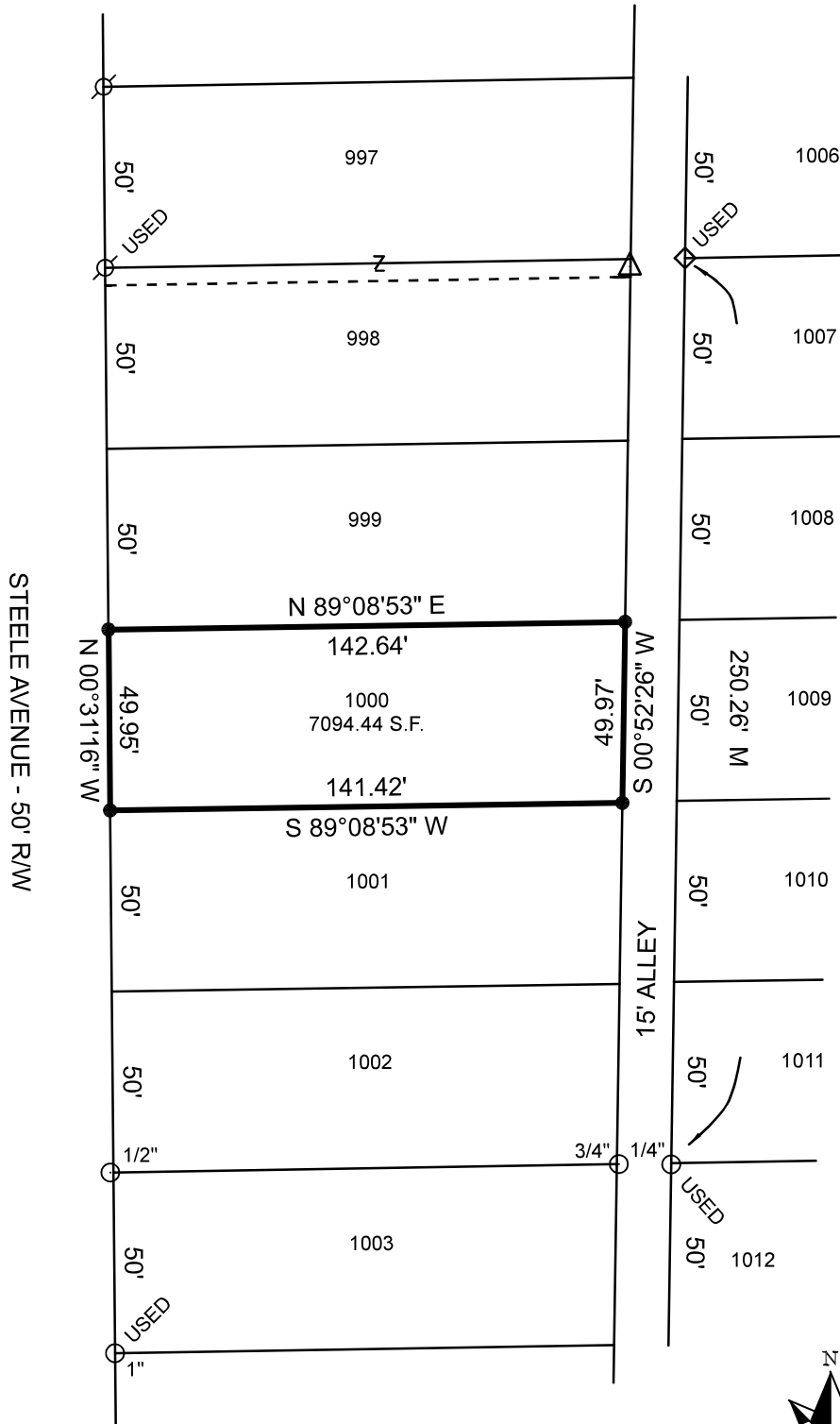

NEW SURVEY  
 OF EXISTING PARCEL  
 RICHLAND COUNTY  
 TAX MAP OFFICE  
**EAK 3-22-23**  
 INITIAL & DATE  
**DWG ONLY**  
**PP-67**

REFERENCE MATERIAL  
 TAX MAP  
 PLAT VOLUME 6, PAGE 19  
 SURVEY FILES: N-160, N-397, GG-161

BASIS OF BEARINGS  
 BEARINGS ARE BASED ON AN ASSUMED MERIDIAN  
 AND ARE USED TO EXPRESS ANGLES ONLY.

**LEGEND**

- 5/8" DIA. x 30" LONG REBAR SET WITH  
PLASTIC CAP STAMPED "WEIGLER 7747"
- ◇ REBAR WITH CAP STAMPED "STEVENS 7052" FOUND
- ⊗ REBAR WITH CAP STAMPED "SEILER 6869" FOUND
- △ 5/8" REBAR FOUND
- IRON PIPE FOUND (SIZE AS NOTED)

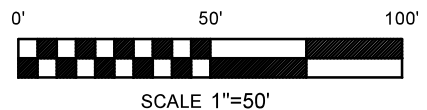
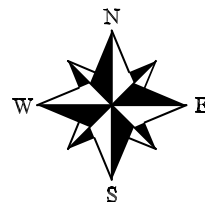

CERTIFICATION: I HEREBY CERTIFY THAT THE  
 FOREGOING SURVEY WAS PREPARED FROM ACTUAL  
 FIELD MEASUREMENTS IN ACCORDANCE WITH CHAPTER  
 4733-37, OHIO ADMINISTRATIVE CODE.  
 PREPARED BY  
**WEIGLER LAND SURVEYING, LTD.**  
  
 GARY E. WEIGLER  
 OHIO REGISTERED SURVEYOR NO. 7747  
 DATE: FEBRUARY 20, 2023  
 FILE NO. 23003

