

NOTE: THIS SURVEY WAS PREPARED USING DOCUMENTS OF RECORD AND PRIOR PLATS OF SURVEY INCLUDING:  
 ENG. SURVEY X-322  
 RECORDER P.V. 26, 167  
 RECORDER P.V. 27, P. 7  
 ORV. 2986, P. 216

PLAT OF PROPERTY SURVEY FOR  
**RON & DEBRA RICHARDS**  
 LOT 8 OF REPLAT OF THE WILLOWS  
 PLAT VOLUME 27, PAGE 7  
 SECTION TWENTY-SIX (26), TOWNSHIP TWENTY (20),  
 RANGE NINETEEN (19)  
 TROY TOWNSHIP, RICHLAND COUNTY, OHIO

BASIS OF BEARINGS  
 THE BEARINGS HEREIN ARE BASED ON  
 RICHLAND COUNTY RECORDERS PLAT  
 VOLUME 27, PAGE 7.

C. & S. CRANER  
 ORV 1744, P 425

LOT 8  
 5.00 ACRES

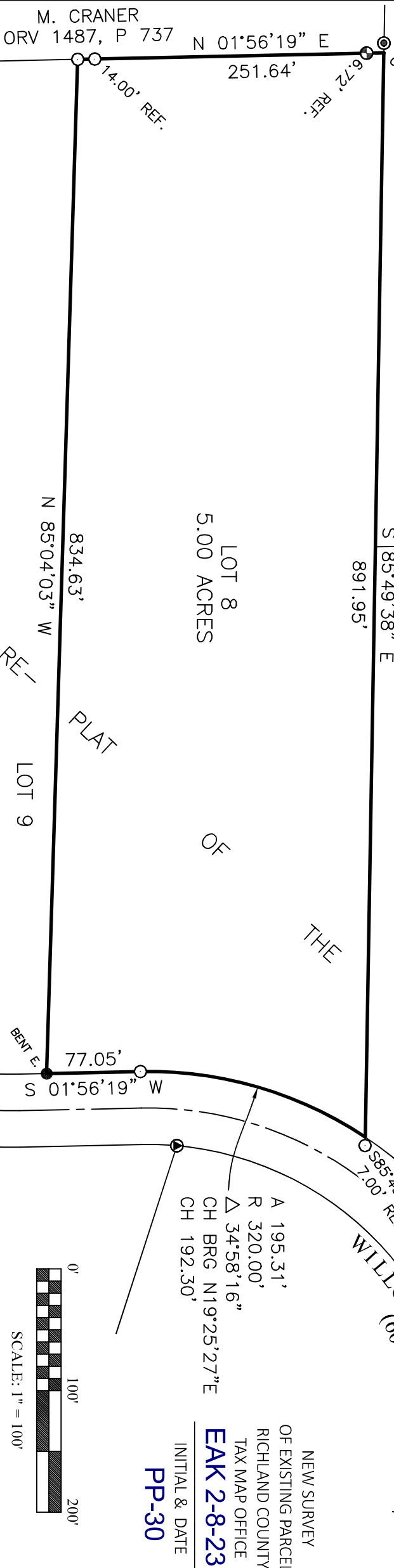

NEW SURVEY  
 OF EXISTING PARCEL  
 RICHLAND COUNTY  
 TAX MAP OFFICE  
**EAK 2-8-23**  
 INITIAL & DATE  
**PP-30**



**LEGEND**

- 5/8 INCH REBAR 30" LONG SET WITH CAP STAMPED "HANNING PS 8568"
- 5/8" REBAR FOUND (UNLESS NOTED)
- ⊙ CAPPED "BLUNK" IRON PIN FOUND
- ⊙ CAPPED "S.JL INC." IRON PIN FOUND
- ⊙ CAPPED "WEIGLER 7747" IRON PIN FOUND
- ◆ RAILROAD SPIKE FOUND

CERTIFICATION: I HEREBY CERTIFY THAT THIS PLAT AND THE FIELD SURVEY THAT IT REPRESENTS ARE TRUE TO THE BEST OF MY KNOWLEDGE, INFORMATION, AND BELIEF.  
 PREPARED BY  
**HANNING SURVEYING, LLC.**  
 2565 TAPPAN DR., ONTARIO, OHIO 44906  
 (419) 528-8118

MATTHEW T. HANNING  
 OHIO REGISTERED SURVEYOR NO. 8568  
 DATE: JANUARY 19, 2023

