

SOUTHERN ESTATES ALLOTMENT
 NORTHEAST QUARTER SEC. 7
 TWP. 20 RG. 18
 WASHINGTON TOWNSHIP
 RICHLAND COUNTY, OHIO
 PLAT VOLUME 19 PAGE 203

BASIS OF BEARINGS:
 PLAT VOL. 19 PG. 203

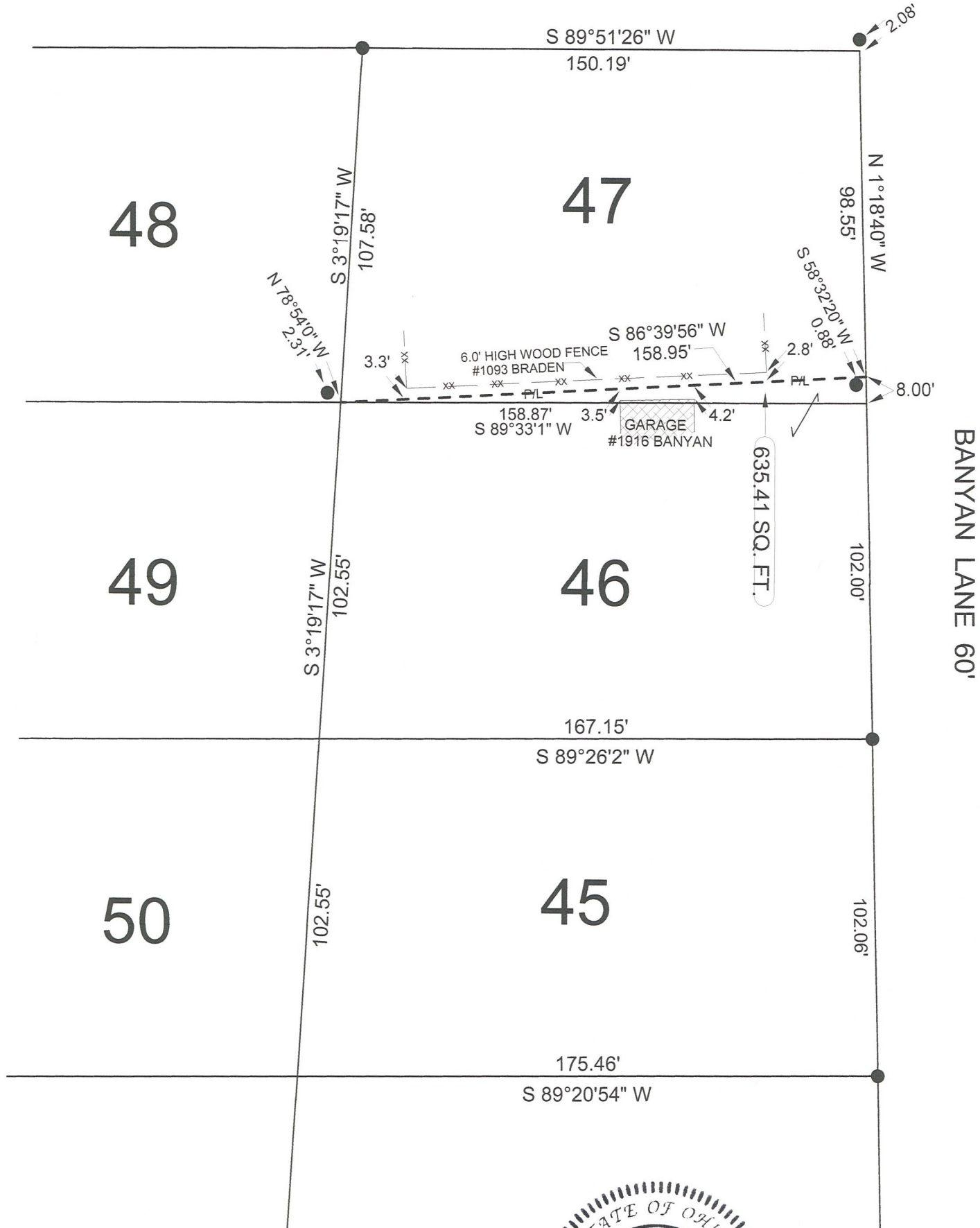

BRADEN LANE 60'



LEGEND:

● - EXISTING IRON PIN **

** ASSUMED TO BE MONUMENTS AS REFERENCED
 IN OFFICIAL RECORD 2789 PAGE 187.



NEW SURVEY
 OF EXISTING PARCEL
 RICHLAND COUNTY
 TAX MAP OFFICE

EAK 9-18-23

INITIAL & DATE

DWG. ONLY PP-264

STEVEN H. RIEDEL
 OHIO SURVEYOR 7016
 AUGUST 17, 2023
 RWA7NEC

Graphic Scale

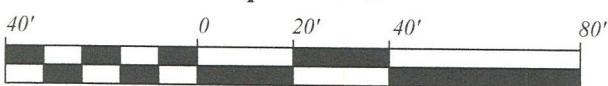

1" = 40'