

PLAT OF BOUNDARY SURVEY FOR  
**BUSY BEE RESTORATIONS, LLC**  
 LOT 436 AND 7525  
 PLAT VOLUME 10, PAGE 9  
 CITY OF MANSFIELD, RICHLAND COUNTY, OHIO

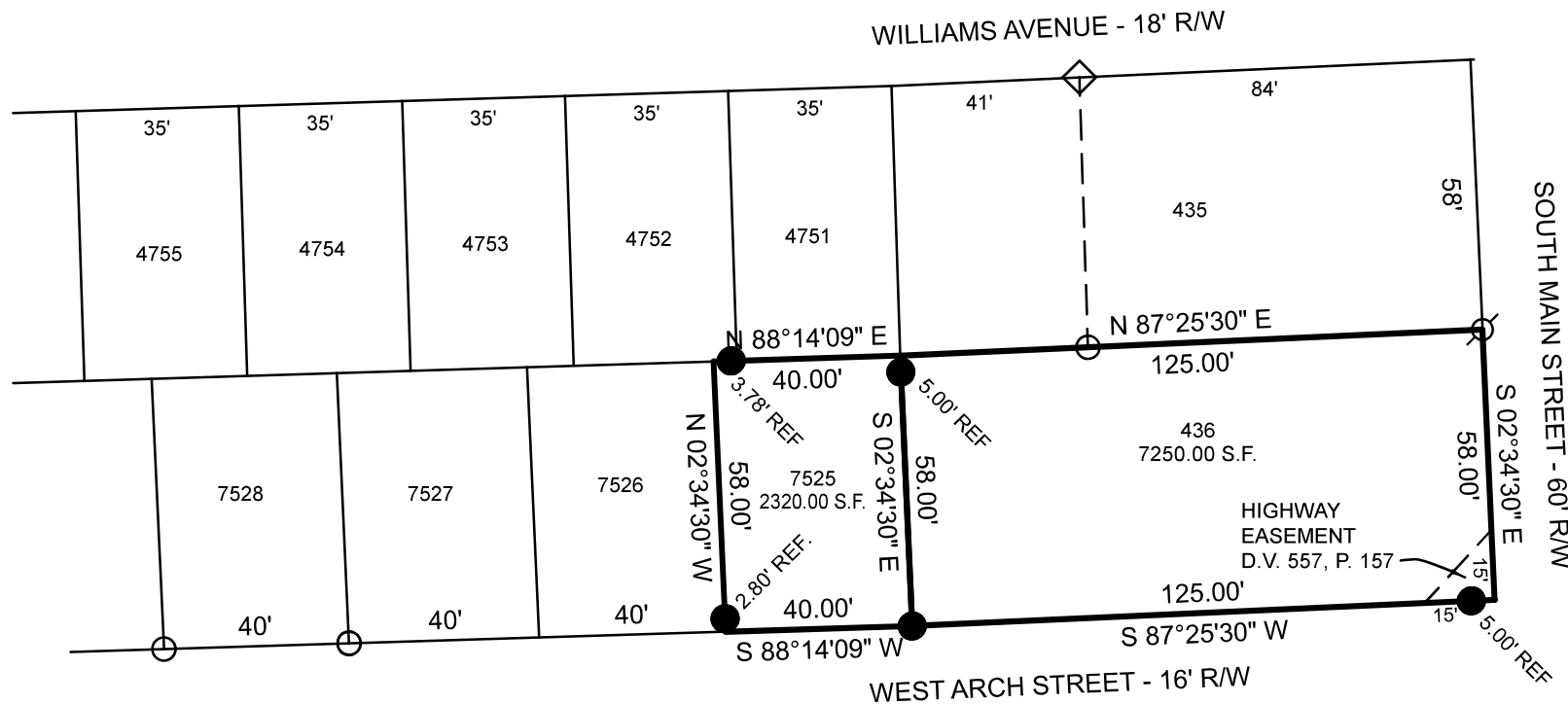

**BASIS OF BEARINGS**  
 BEARINGS ARE BASED ON AN ASSUMED MERIDIAN  
 AND ARE USED TO EXPRESS ANGLES ONLY.

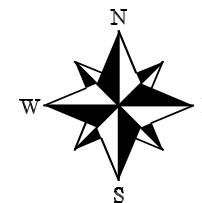
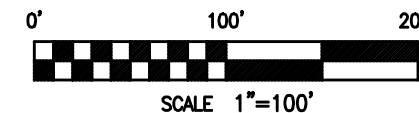

**REFERENCE MATERIAL**  
 TAX MAP  
 PLAT VOLUME 10, PAGE 9  
 SURVEY FILES: L-345, M-323

NEW SURVEY  
 OF EXISTING PARCEL  
 RICHLAND COUNTY  
 TAX MAP OFFICE

**EAK 9-8-23**

INITIAL & DATE

**DWG. ONLY**

**PP-245**

**LEGEND**

- 5/8" DIA. x 30" LONG REBAR SET WITH  
PLASTIC CAP STAMPED "WEIGLER 7747"
- ◇ MAG NAIL FOUND
- ⊗ REBAR WITH CAP STAMPED "VANCE 6553" FOUND
- 1" IRON PIPE FOUND

CERTIFICATION: I HEREBY CERTIFY THAT THE  
 FOREGOING SURVEY WAS PREPARED FROM ACTUAL  
 FIELD MEASUREMENTS IN ACCORDANCE WITH CHAPTER  
 4733-37, OHIO ADMINISTRATIVE CODE.

PREPARED BY  
**WEIGLER LAND SURVEYING, LTD.**

GARY E. WEIGLER  
 OHIO REGISTERED SURVEYOR NO. 7747  
 DATE: JULY 19, 2023  
 FILE NO. 23031

