

**SURVEY FOR  
DAVID ALLEN STEPHENS**

NEW SURVEY  
OF EXISTING PARCEL  
RICHLAND COUNTY  
TAX MAP OFFICE  
**EAK 8-25-23**

INITIAL & DATE  
**DWG. ONLY**  
**PP-221**



*Roger L. Stevens*

Roger L. Stevens, P.S. #7052  
Date 8-3-23  
MANSFIELD 7376

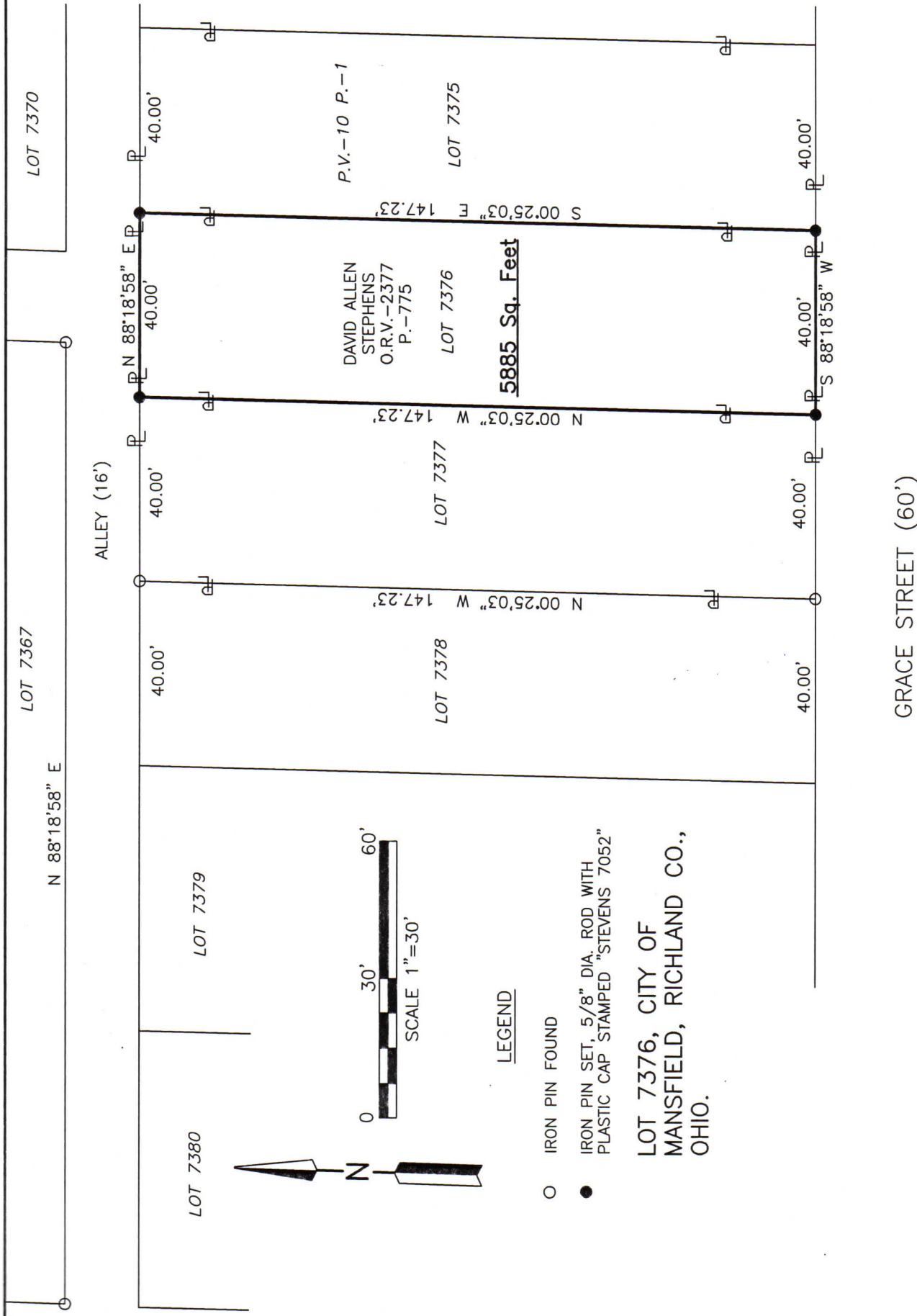

GRACE STREET (60')

Distances shown hereon are expressed in feet and decimal parts thereof, bearings are to an assumed meridian and are used to express angles only.

CERTIFICATION: I hereby certify that the foregoing survey was prepared from actual field measurements, in accordance with Chapter 4733-37, Ohio Administrative Code and is correct to the best of my knowledge.