

SURVEY FOR: NORMA BRENT

LOCATION: LOT 3626 & VACATED ALLEY,
CITY OF MANSFIELD, RICHLAND
CO., STATE OF OHIO.

DATE: 8-4-23

JOB NUMBER: MANSFIELD 3626

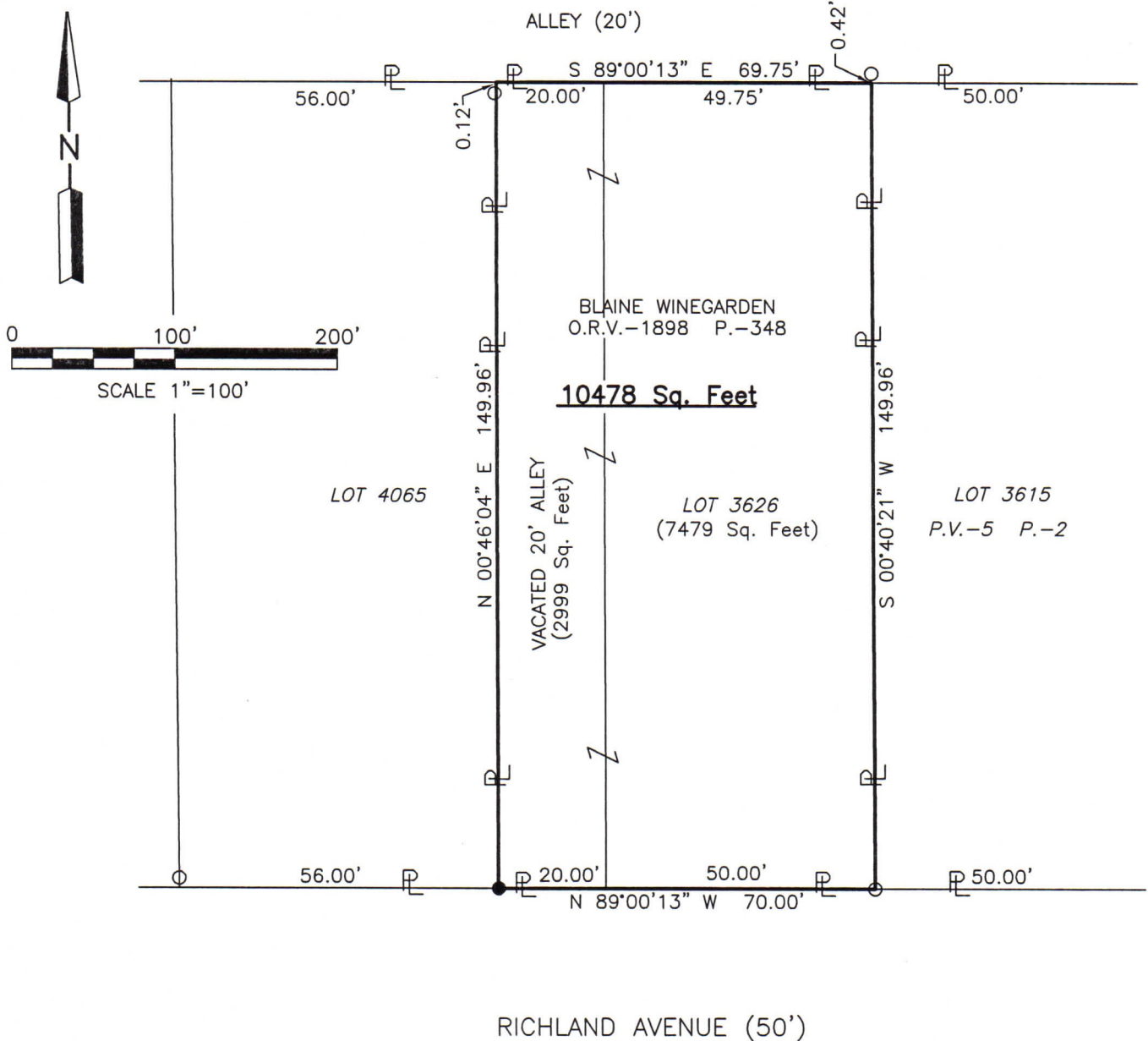

LEGEND

- IRON PIN FOUND
- IRON PIN SET, 5/8" DIA. ROD WITH PLASTIC CAP STAMPED "STEVENS 7052"

NEW SURVEY
OF EXISTING PARCEL
RICHLAND COUNTY
TAX MAP OFFICE

EAK 8-25-23

INITIAL & DATE

DWG ONLY

PP-220

Roger L. Stevens
Roger L. Stevens, P.S. #7052



Distances shown hereon are expressed in feet and decimal parts thereof, bearings are to an assumed meridian and are used to express angles only.

CERTIFICATION: I hereby certify that the foregoing survey was prepared from actual field measurements, in accordance with Chapter 4733-37, Ohio Administrative Code and is correct to the best of my knowledge.