

PLAT OF PROPERTY SURVEY FOR
OLIVIA MALONE
 LOT 1038, FORMERLY LOT 12 OF WESTWOOD PARK,
 PLAT VOLUME 19, PAGE 24
 CITY OF ONTARIO, RICHLAND COUNTY

NEW SURVEY
 OF EXISTING PARCEL
 RICHLAND COUNTY
 TAX MAP OFFICE

EAK 7-25-23

INITIAL & DATE
DWG. ONLY

PP-190

NOTE: THIS SURVEY WAS PREPARED
 USING DOCUMENTS OF RECORD AND
 PRIOR PLATS OF SURVEY INCLUDING:

- ENG. SURVEY EE-127
- ENG. SURVEY Z-182
- RECORDER P.V. 16, P. 13
- RECORDER P.V. 19, P. 24

BASIS OF BEARINGS

THE BEARINGS HEREIN ARE BASED ON
 RICHLAND COUNTY ENGINEER SURVEY EE-127.

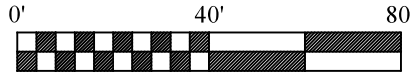

SCALE: 1" = 40'

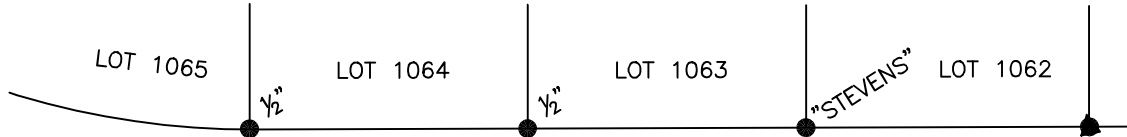

WILLOWOOD DRIVE (60' R/W)

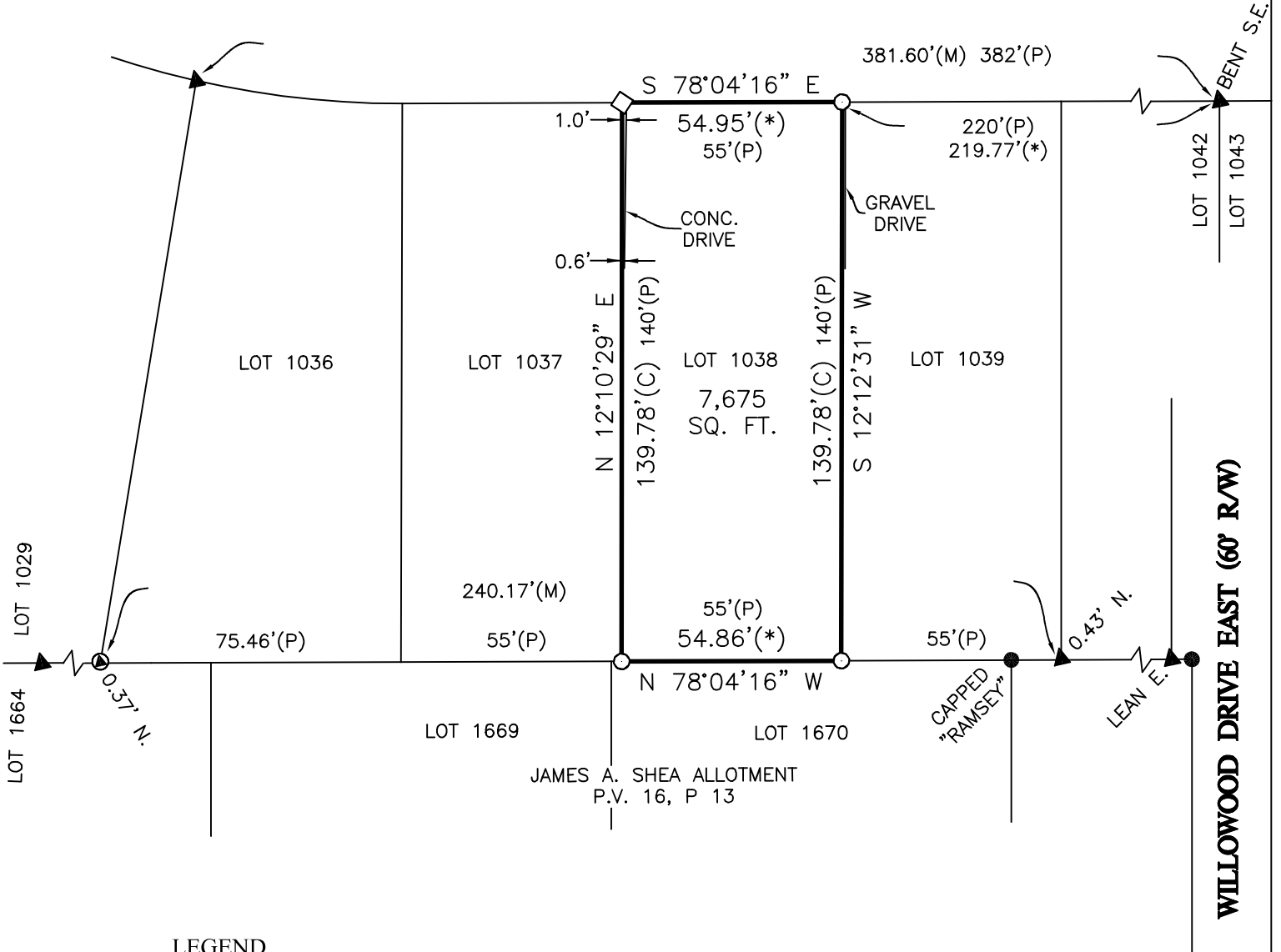

LEGEND

- 5/8 INCH REBAR 30" LONG SET WITH CAP STAMPED "HANNING PS 8568"
- ◇ MAG NAIL SET (2 1/2" LONG)
- 5/8" REBAR FOUND (UNLESS NOTED)
- ⊕ CAPPED "STEVENS 7054" IRON PIN FOUND
- ⊙ CAPPED "BLUNK" IRON PIN FOUND
- ▲ IRON PIPE FOUND
- (C) CALCULATED (M) MEASURED (R) RECORD
- (P) PLAT (PV 19, P 24) (*) PRORATED

CERTIFICATION: I HEREBY CERTIFY THAT THIS PLAT AND THE
 FIELD SURVEY THAT IT REPRESENTS ARE TRUE TO THE BEST OF
 MY KNOWLEDGE, INFORMATION, AND BELIEF.
 PREPARED BY

HANNING SURVEYING, LLC.
 2565 TAPPAN DR., ONTARIO, OHIO 44906
 (419) 528-8118

MATTHEW T. HANNING
 OHIO REGISTERED SURVEYOR NO. 8568
 DATE: JULY 10, 2023

