

SURVEY FOR: MATTHEW SMITH

DATE: 6-23-23

JOB NUMBER: LEXINGTON 770

LOCATION: LOT 770 & PART OF THE SE. OF SECTION 14, T-20, R.-19 IN THE VILLAGE OF LEXINGTON, RICHLAND CO., STATE OF OHIO.

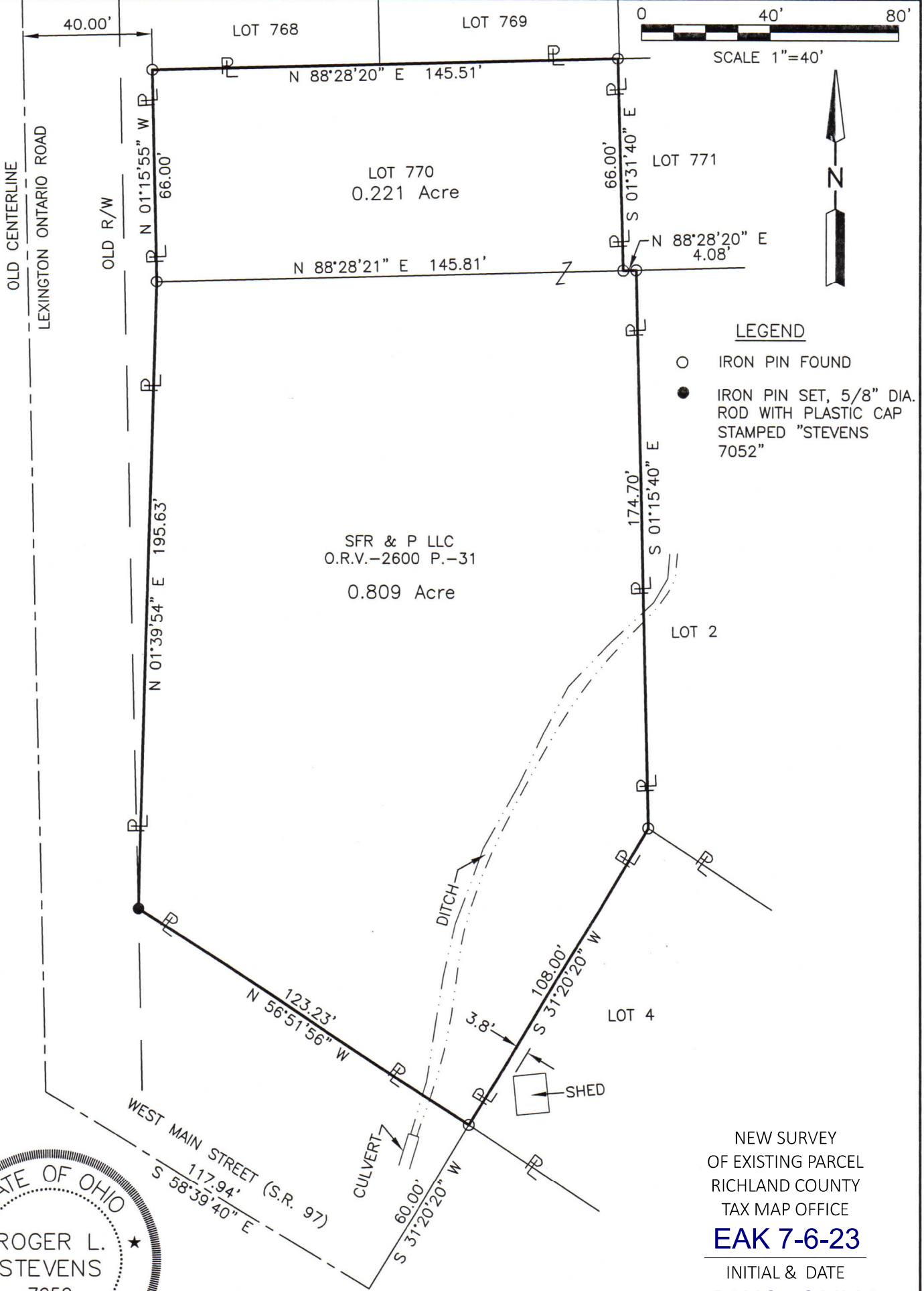

*Roger L. Stevens*  
 Roger L. Stevens, P.S. #7052

NEW SURVEY  
 OF EXISTING PARCEL  
 RICHLAND COUNTY  
 TAX MAP OFFICE  
**EAK 7-6-23**  
 INITIAL & DATE  
**DWG. ONLY**  
**PP-178**

Distances shown hereon are expressed in feet and decimal parts thereof.

Bearings are to an assumed meridian and are used to express angles only.

CERTIFICATION: I hereby certify that the foregoing survey was prepared from actual field measurements, in accordance with Chapter 4733-37, Ohio Administrative Code.