

NEW SURVEY  
 OF EXISTING PARCEL  
 RICHLAND COUNTY  
 TAX MAP OFFICE  
**EAK 6-26-23**

PLAT OF BOUNDARY SURVEY FOR  
**MATTHEW LEE**  
 LOT 4, 5, 6 IN BLOCK 38 AND LOT 1 AND 2 IN BLOCK 39  
 GARDEN ACRES, PLAT VOLUME 10, PAGE 20  
 MADISON TOWNSHIP, RICHLAND COUNTY, OHIO

INITIAL & DATE  
**DWG ONLY**  
**PP-161**

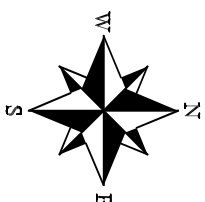
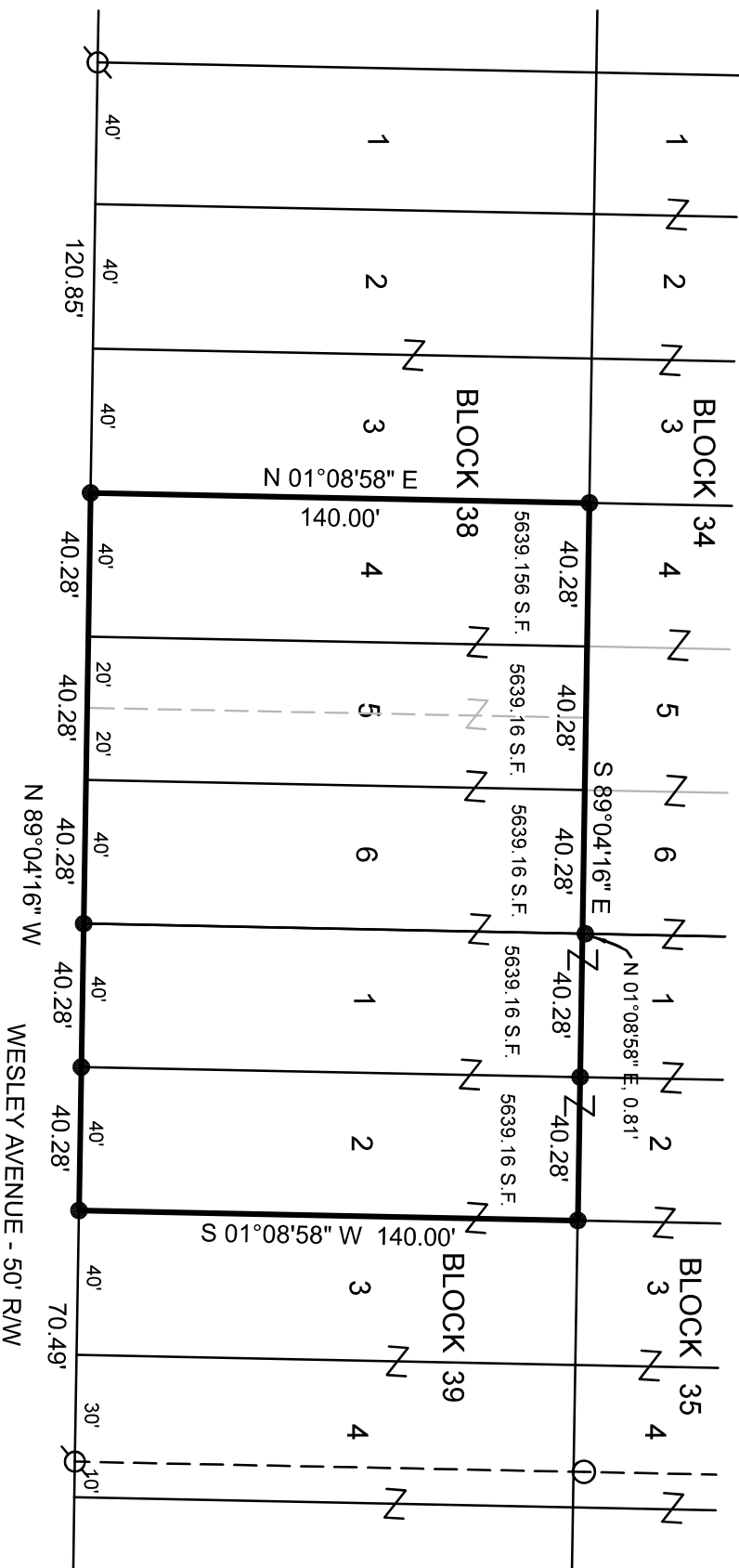

**LEGEND**

- 5/8" DIA. x 30" LONG REBAR SET WITH PLASTIC CAP STAMPED "WEIGLER 7747"
- ⊕ 5/8" REBAR FOUND
- 1" IRON PIPE FOUND

CERTIFICATION: I HEREBY CERTIFY THAT THE FOREGOING SURVEY WAS PREPARED FROM ACTUAL FIELD MEASUREMENTS IN ACCORDANCE WITH CHAPTER 4733-37, OHIO ADMINISTRATIVE CODE.

PREPARED BY  
**WEIGLER LAND SURVEYING, LTD.**

STATE OF OHIO  
 GARY E. WEIGLER  
 7747  
 REGISTERED PROFESSIONAL SURVEYOR  
 DATE: MAY 12, 2023  
 OHIO REGISTERED SURVEYOR NO. 7747  
 GARY E. WEIGLER

BASIS OF BEARINGS  
 BEARINGS ARE BASED ON SURVEY FILE EE-149  
 OF THE RICHLAND COUNTY TAX MAP SURVEY FILES  
 AND ARE USED TO EXPRESS ANGLES ONLY.

REFERENCE MATERIAL  
 TAX MAP  
 PLAT VOLUME 10, PAGE 20  
 SURVEY FILES N-420, EE-149

owner  
**MATTHEW LEE**  
 OFFICIAL RECORD  
 VOLUME 2616, PAGE 720